Kimrock

1958

ALLEN COUNTY PUBLIC LIBRARY
3 1833 06836 6324

GC
978.602
B49EMC,
1958

Table of Contents

		Page
I.	INTRODUCTION SECTION	1
	Thirty Years Ago 2, Administration Building 5, Band and Student Legislature 8, Education Bldg. Gym 13, Residence Hall Dedication 14, Victory Bell 13, Science Bldg. 17, Dora White Memorial 19, Campus School 20, In Memoriam 22, Dedication 23, Eastern Salutes 24, State Board 27, Faculty 30 Years Ago 28	
II.	FACULTY	29
	President 30, At Formal Occasions 40	
III.	SENIORS	41
	Graduate Division 42, Seniors 44	
IV.	JUNIORS	53
	Class Officers 58	
V.	SOPHOMORES	59
	Guess What...? 70	
VI.	FRESHMEN	71
VII.	SPORTS	81
	Bjorgum Field Dedication 82, Football 83, Basketball 87, Baseball 89, Track 90	
VIII.	ACTIVITIES	91
	Student Legislature, Student Union 92, Spurs 93, Circle K 94, IK 95, Cheer Leaders 96, Pep Club 97, Majorettes 98, E Club 99, WRA, HPER 100, Rifle Club, Ski Club 101, Alpha Psi Omega, Pi Kappa Delta 102, Social Science and Math Clubs 103, SEA 104, Kappa Pi 105, Creative Writers, Linguistic Circle 106, UCCF, Newman Club 107, Emcoe 108, Rimrock 109, Women's Dorm 110, Men's Dorm 112	
IX.	EASTERN TRADITIONS	114
	Homecoming 114, Sweetheart Ball 116, Spinsters' Spree 118, Sadie Hawkins Day 120	
X.	MUSIC AND DRAMATICS	121
	Men's Chorus, Madrigalians 121, Mixed Chorus 122, Band 123, Teach Me to Cry 125, Dark Victory 126, Bell, Book and Candle 127, Alumni 128	
XI.	ADVERTISING	129 - 144
	Christmas Formal, At the Mixers, Student President Weds, Majorette Barn Dance, Little Las Vegas Carnival	

Editors
Marvin Carter
Marlene Haskin
Art Work, Carolyn Carlat

The pearl displayed in the oyster shell on the cover is symbolic of the thirtieth anniversary celebrated at Eastern this year.

We Were Impressed by the Stately Rimrocks High Above Eastern

Rimrock

1958

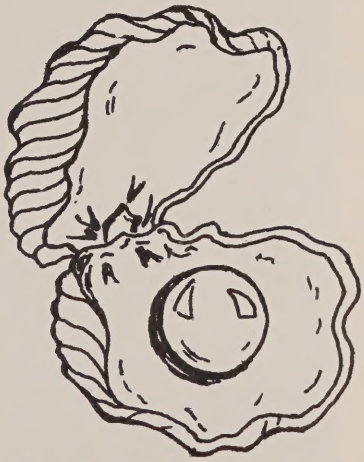

Published by The Associated Students

EASTERN MONTANA COLLEGE OF EDUCATION

The University of Montana in Billings

30th ANNIVERSARY

1927-28 1957-58

WESTERN LITHO-PRINT, INC. BILLINGS, MONT.

Eastern's Present Campus 30 Years Ago

We Came to Eastern
Last Fall and
Learned It Was
Celebrating Its 30th
Anniversary

Looking West From 27th Street 30 Years Ago

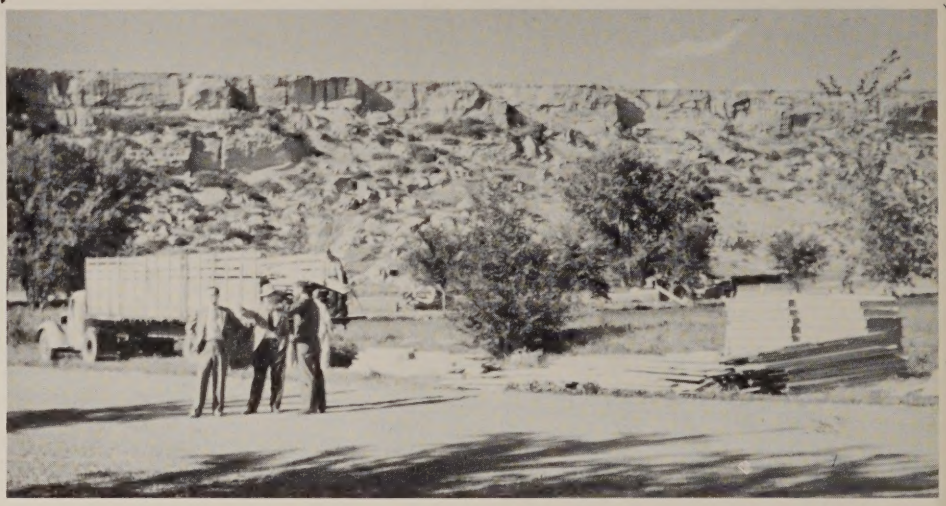

As Building Began on Eastern's Campus

The Administration Building Was Completed in 1935

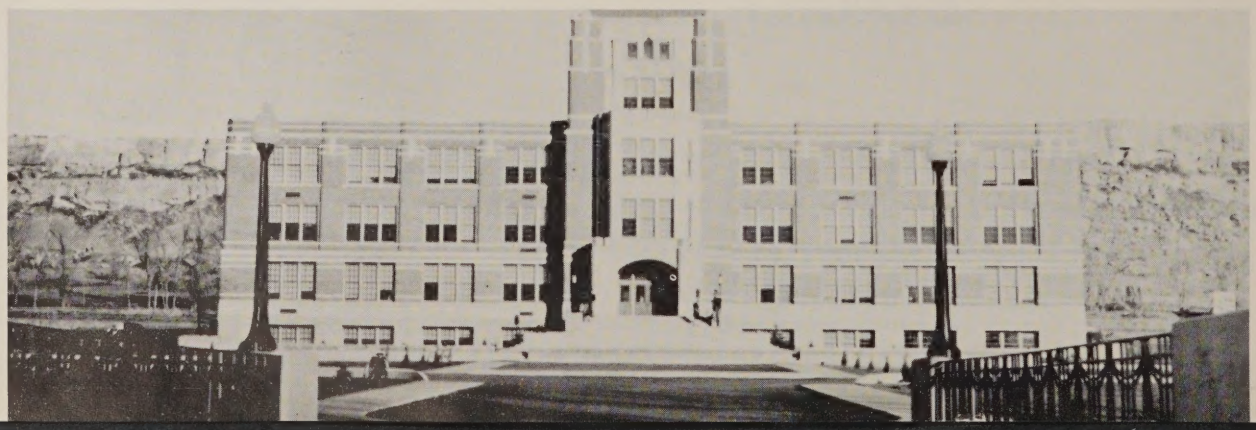

We met the faculty
and found them our friends

We attended the opening convocation last September

We learned
that everyone says "hi" and smiles

We visited with Courtesy Crew members

A Beautiful Campus Was Ours to Enjoy During Free Times

we registered . .

We were counseled . . .

bought our books . . .

classes began . . .

the upper classmen

showed us the ropes . . . made us at home . . .

asked us to join their organizations

We watched Harkins run for a touchdown at 30th Homecoming game

We found the Band, the Student Legislature, and other

Drum Majorette
Eva Bird

ganizations help to make our college life more enjoyable

Drum Major
Jack Cohen

We found a modern Education Building with latest equipment for training teachers and school administrators

The gym was open for free time recreation as well as for sports events

We Found the Campus Inviting for Strolls After Classes

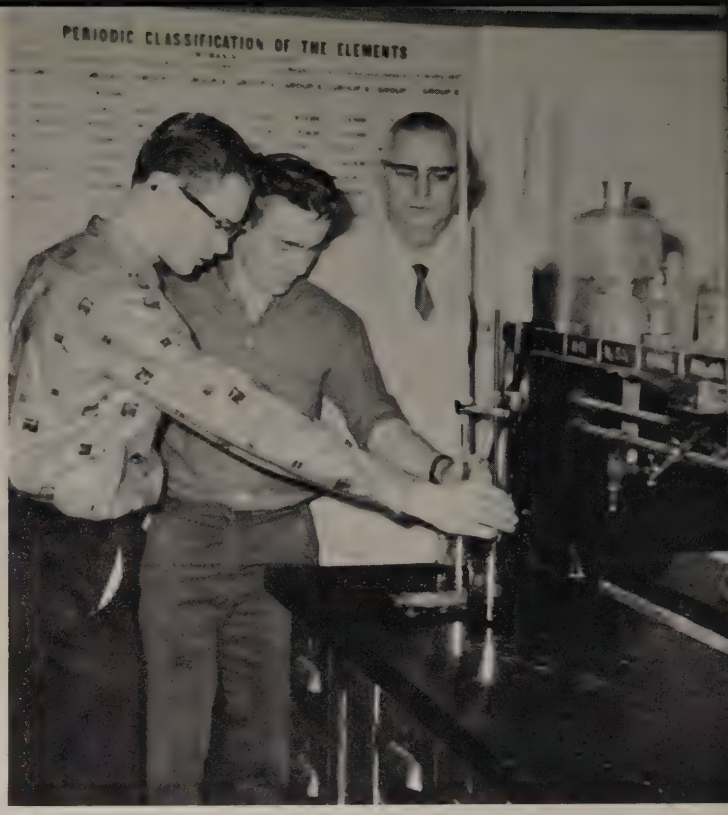

We challenged ideas . . . and were challenged . . .

Residence Hall Dedicated

We attended dedicatory ceremonies October 28 for the new Men's Residence Hall. Among the participants were the Rev. John C. Page who delivered the dedicatory prayer, the Honorable J. Hugo Aronson, governor of Montana who gave the address, and President H. L. Steele, who related the 30 years of Eastern's history.

Later that afternoon, the Chamber of Commerce sponsored a reception so that citizens of the Midland Empire might welcome Dr. and Mrs. Steele to the community

. . . We still found time for fun . . .

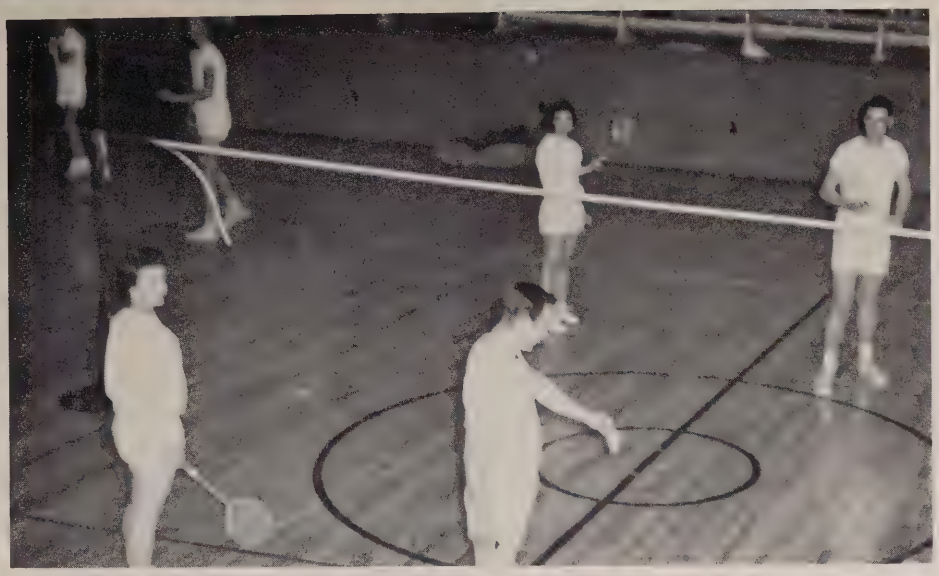

We rang the Victory Bell for every home football game

Our first snow!

Our first snowman

Ready for Christmas

We Found Many Interesting Subjects About the Campus to Paint.
(Also Shown Is Eastern's Hall of Science)

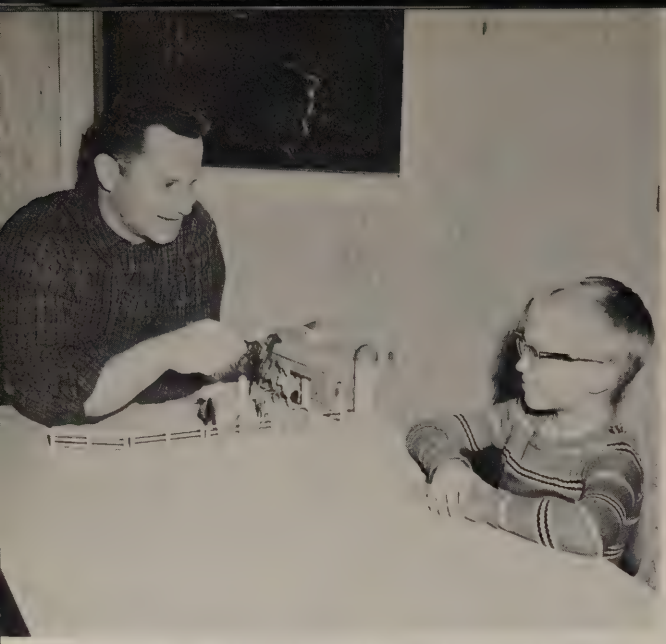

Students Majoring in Speech Assist in Speech and Hearing Clinic

Many Services Are Available for Students in Counseling Center

Students Often Receive Valuable Health Services

Director of Student Activities Assists Club Committees

Voting Machines Were Used in All Student Elections

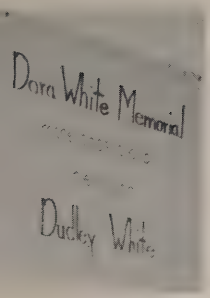

DORA WHITE MEMORIAL

Obtaining a priceless collection of western historical materials was a further expansion of Eastern's cultural resources. Over 2000 books, photographs, paintings, and maps are in the library which will be known as the Dora White Memorial in honor of the late Dudley White's mother. Single books which will be available for research and study are valued in excess of $1500.

Eastern Campus School

Books and the World

America the Beautiful

Listening Is a Skill

The Last Step in Kindergarten

Experiences with Foods

The Age of Outer Space

The Pros and Cons

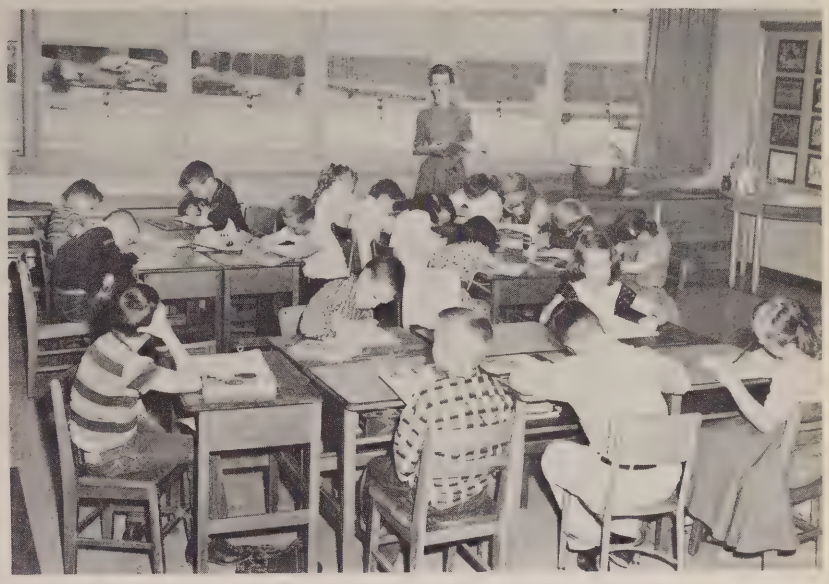

Supervised Study

Manual Experiences

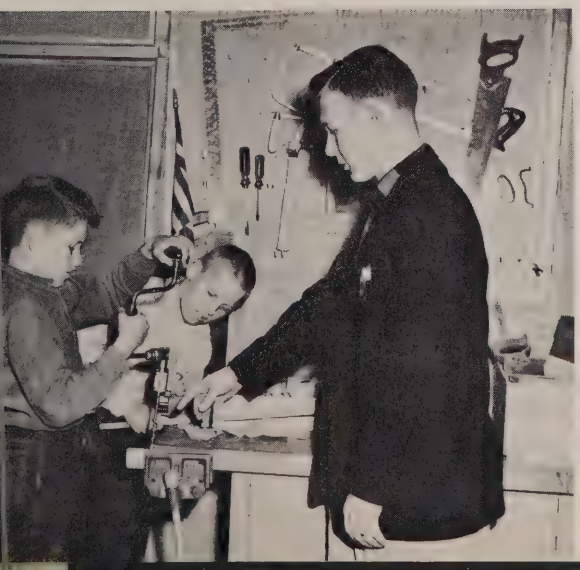

Future Teachers Help With Pupil Projects

In Memoriam

JERRY EDWARDS TED NORMAN

Students and faculty members at Eastern were greatly saddened when they learned of the deaths of Jerry and Ted in a highway collision on January 10, 1958. Both were active in athletics and other school activities. Their friendships and contributions to college life will remain in the memories of all.

Dedication

Professor William Hoheisel

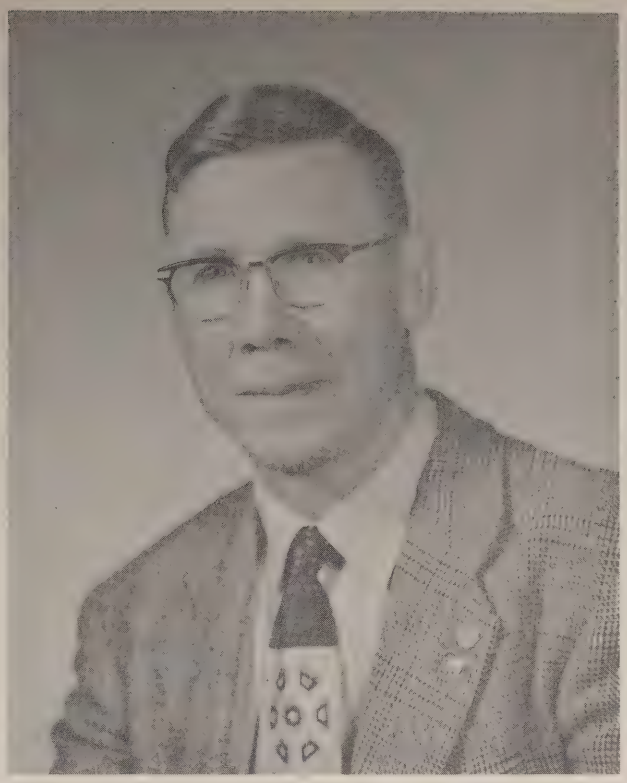

Professor Oliver Peterson

In appreciation for many years of enlightened service to Eastern, the 1958 Rimrock is dedicated to Professor Oliver Peterson and Professor William Hoheisel.

These men have made vast contributions to their fields as well as to the many students who have studied under their direction. Not only have they contributed to the culture and educational enlightenment of the students of Eastern, they are both noted for their contributions to the community of Billings and the state of Montana. Eastern students have been fortunate in having Mr. Peterson and Mr. Hoheisel to assist them and hope that future students will continue to have this privilege.

Mr. Hoheisel has introduced a multitude of students to the field of science. He has helped students and people of the Midland Empire to open their eyes and observe the wonders of nature that surround them in their environment. His work with the Audubon Society and the Boy Scouts of America is applauded by the college and the community.

In the field of mathematics, Mr. Peterson has struggled with prospective engineers, teachers, geologists, and other students, helping them gain the proper perspective to pursue their objectives. In the field of education, he has provided guidance for prospective teachers, and professional educational personnel throughout the state of Montana and the nation. He has served as one of the eleven directors of the National Education Association and for many years was a director of the Montana Education Association.

Many times, the work of these two men has been accomplished quietly, without a word of thanks. Therefore, the students of Eastern Montana College of Education take this opportunity to express their heartfelt gratitude for a job well done. To Professor Oliver Peterson and Professor William Hoheisel, we dedicate this annual.

Mr. E Club

Fred Anderson

Miss Student Union

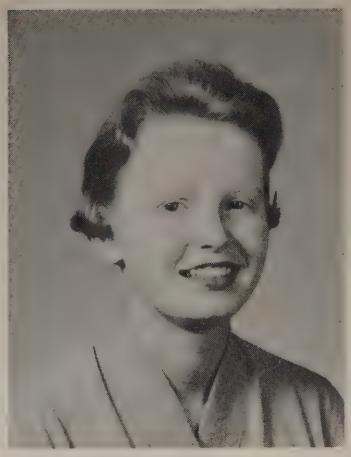

Pat O'Leary

Mr. Alpha Psi Omega

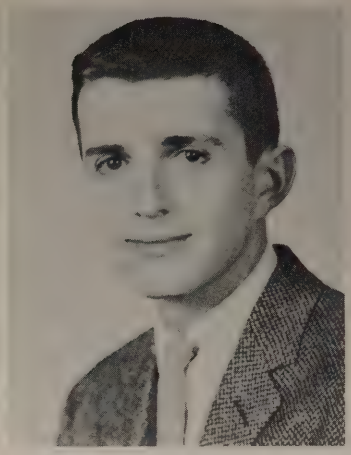

Roger DeBourg

Eastern

Mr. Football

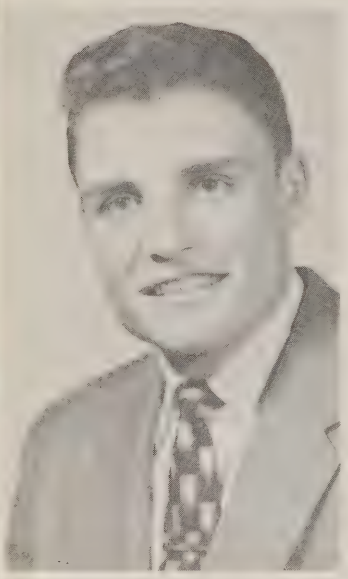

Richard Harkins

Miss WRA

Josephine Carnate

Mr. Pi Kappa Delta

Tom Jenness

Miss Cheer Queen

Ila Hart

Miss Rifle Club

Yvonne Hageness

Mr. HPER

Bill Hilton

Miss SEA

Carol Tallman

Mr. Circle K

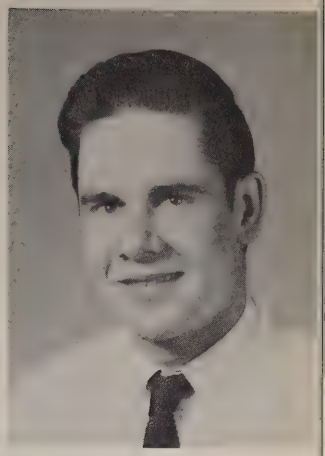

Ralph Blee

Salutes

Miss Pep Club

Kathryn Shultz

Mr. Student Legislature

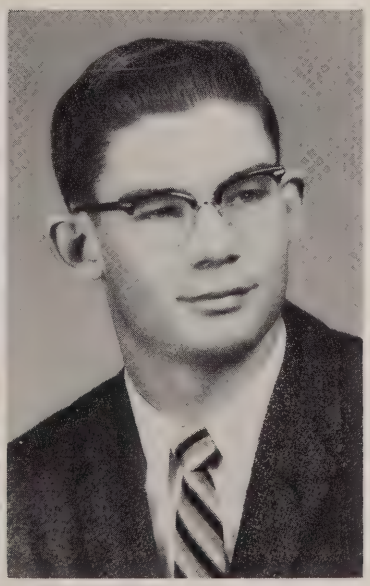

Robert Blackman

Miss Majorette

Marilynn Sheard

Mr. IK

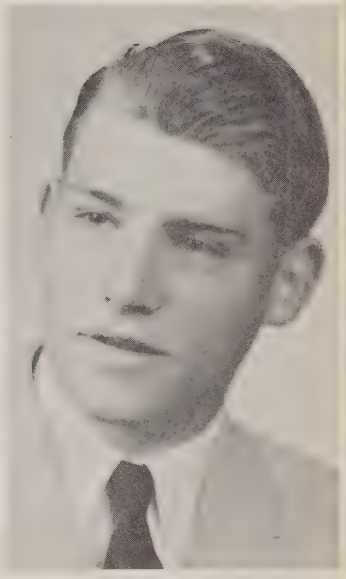

Ronald Reintsma

Mental Hygiene Clinic

Members of the Mental Hygiene Clinic which is located on the Eastern campus are from l. to r. Mrs. Paul Stahley, Psychiatric Social Worker; Fred Letz, Psychiatric Social Worker; Dr. Donald L. Harr, Director; Miss Helen Wilson, Clinical Psychologist and Mrs. Barbara Buelow, Secretary.

Center for Handicapped Children

Staff members at the Center for Handicapped Children located on the campus are from l. to r. Mrs. Virginia Kenyon, Nurse; Mrs. Mary Jane Hahn, Physical Therapist; Miss Shirley Rill, Physical Therapist; Mrs. Grace Johnsrud, Secretary; William Cunneen, Elementary Teacher; Mrs. Florence Louk, Attendant; Miss Valerie Glynn, Kindergarten Teacher; F. A. Benson, Speech Therapist; Mrs. Irene Restad, Occupational Therapist; Mrs. Hazel Benson, Speech Therapist; Mrs. Margaret Sanders, Clinical Psychologist.

1957 GOVERNING BOARD

MEMBERS OF THE STATE BOARD OF EDUCATION give much time and thought to work of the University of Montana. Members of this important group in state educational affairs are shown above, from left to right: Clarence Popham, Corvallis; George N. Lund, Reserve; Mrs. F. H. Petro, Miles City; Dr. Emmet J. Riley, Butte; Miss Harriet Miller, ex-officio; Governor J. Hugo Aronson, ex-officio; Forrest Anderson, ex-officio; A. B. Guthrie, Great Falls; Merritt Warden, Kalispell; Mrs. George Chambers, Cut Bank; Horace Dwyer, Anaconda.

EASTERN'S LOCAL EXECUTIVE BOARD is a group appointed by the Governor to coordinate the college's program of education with the needs of the state. Its members perform an advisory and consultative service in their relationship to the college president and to the State Board of Education. As the college concentrates more on the live vital problems of the state, the citizens will also perform a greater service for the college. Members of the Board, shown below, from left to right are Otis L. Packwood, Mrs. R. C. Dillavou, and Grover C. Cisel. Mr. Cisel is chairman.

EASTERN'S FIRST FACULTY, 30 YEARS AGO. Shown l. to r. are H. N. Stuber, registrar; Pauline Rich, librarian; Zelah Hurley, secretary to president; Mildred Whetsel, music; Martha Dewey, English; Leon R. Foote, Sr., education; N. C. Abbott, education; Marjorie Stevenson, PE for women; R. A. Shunk, science; J. L. Hawkes, social science; C. V. Ridgely, music; Dr. Lynn B. McMullen, president. The college was located in the old Jefferson School, 4th Avenue North and 29th Street.

THE FACULTY 20 YEARS LATER, IN 1947

30th ANNIVERSARY

1927-28 1957-58

Editor, JoAnn Marinkovich

During a year dominated by satellites, by multitudinous plans for the reformation of the American educational system, and by alternating hopes and fears, you, the students of Eastern, have added another chapter in the history of the college, recording your activities and achievements.

It is noteworthy that you have attempted to maintain a good balance between your educational pursuits and your other college-related enterprises. There has been no tendency to study in any particular subject area in such a way as to impair your over-all educational development. Neither was there apparent a desire to avoid your responsibilities, an over-emphasis of the non-academic aspects of college life. For this you are to be commended.

For many of you, there has been the sudden realization of your responsibility to yourself and your country to make the best use of the educational opportunities available to you. The benefits of this will be evident in the years ahead as you assume positions of leadership and authority, both in Montana, and elsewhere in the nation. It is my firm belief that an alumni reunion twenty years hence will justify my faith in you.

H. L. STEELE,
President

Milton E. Johnson
B. A., M. A.
Business Manager

Albert Hopkins
B. A., M. Ed., Ed. D.
Dean, Education

ADMINISTRATION

Charles B. Price
A. B., M. A., Ed. D.
Dean, Student Personnel Services

Lincoln J. Aikins
A.B., A.M.
Vice President
Dean of Instruction

FACULTY

Oscar L. Alm
B. A., M. S. Ed.
Registrar

Harold S. Alterowitz
B. S. S., M. A., D. Ed.
Chairman, Health, P. E. and Recreation

Miss M. Anne Arnold
B.S. Ed., M. Ed.
English

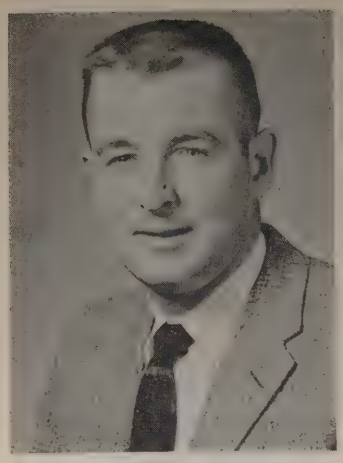

William T. Barry
B.A., M.A.
Science

Oscar M. Bjorgum
Physical Education

Jack Bobbitt
A.B., A.M.
English

Miss Anneke-Jan Boden
B.S., M.A. Ed.
English

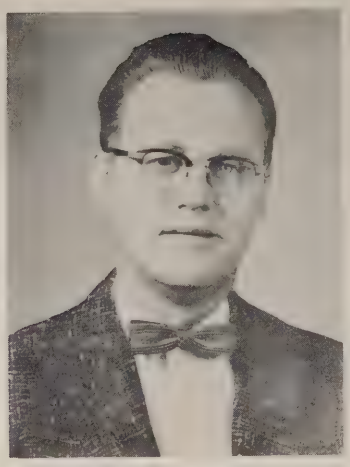

George F. Boyer
A.B., M.M., D.Ed.
Chairman, Music Department

Wilson F. Clark
B. A., Ph. D.
Science, Conservation

Richard Colwell
B.F.A., M.M.
Music

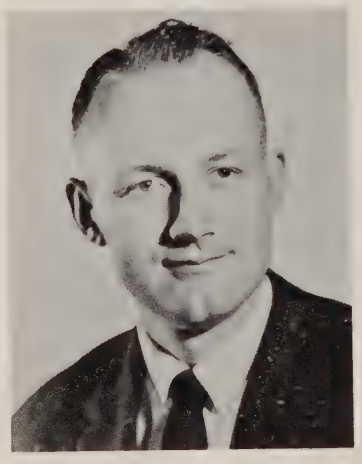

Lyle C. Cooper
A. B., M. Ed.
Chairman, English

Vernom Cooper
A. B., M. A., Ph. D.
Social Science

Dale Daugherty
B. S., M. Ed., D. Ed.
Physical Education

William I. Davisson
B.A., M.A.
Social Science

John F. Dietrich
Ph.B., M.A., Ph.D.
Art

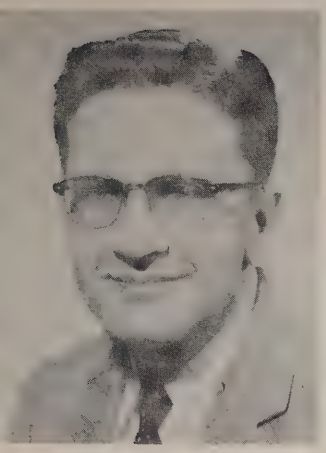

Edwin L. Dolney
B.S., M.S.
Mathematics

Miss Angeline Ekstrand
B. A.
Business Education

Allen Feldner
B.S. Ed., M.S. Ed.
Physical Education

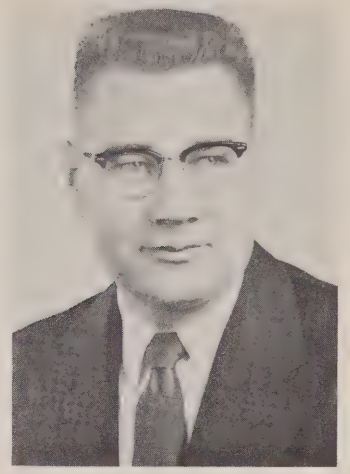

Miss Ada L. Gambrell
B.S., M.B.A.
Business Education

William A. Garrison
B.A., M.A., Ph.D.
Director, Counseling Center

George H. Gloege
B. A., M. S.
Science

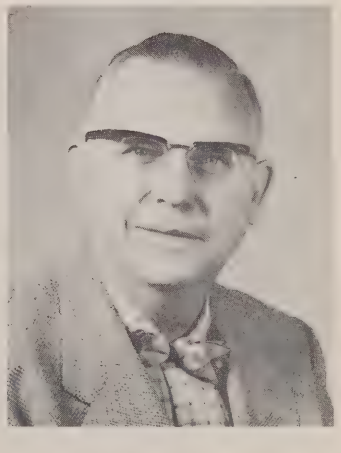

J. S. Gordon
Engineering Drawing

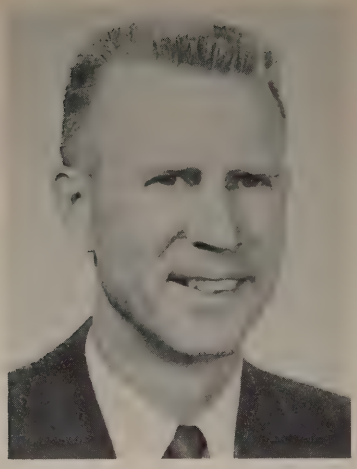

Vernon H. Grosshuesch
B.S.. M. Ed.
Education

Richard Grover
A.B., M.A.
Speech

Christy M. Hale
B.S., M.S. Ed., Ed.D.
Education

Charles F. Gruenert
A.B.. M.A., Ph.D.
English

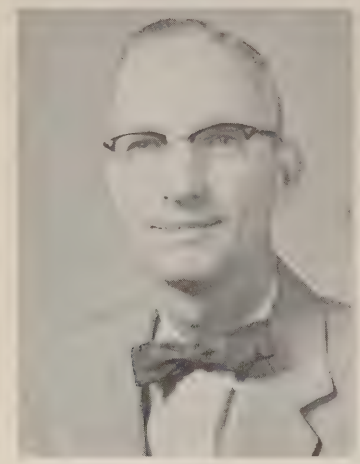

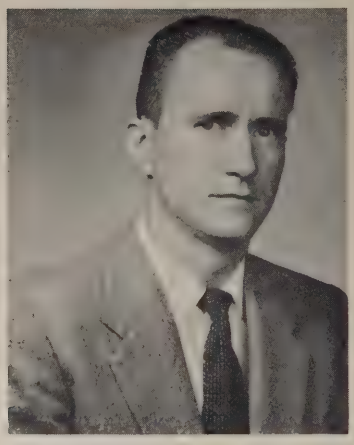

Halvor P. Hansen
B. S., M. S., Ph. D.
Special Education

Miss Gene Harvey
B. A., M. A.
English

William F. Hoheisel
A. B., A. M.
Sciencé

Arthur F. Humphreys
B.A., M.A.
Music

Mrs. Dorothy Johansen
B.A., M.S.
Science

Glen Johnson
B. A., M. A., Ph. D.
Psychology, Philosophy

Isabelle Johnson
A. B., A. M.
Chairman, Art

Miss Betty L. Lyster
B. A., M. A.
Director, Student Activities

Jacques Maze
Diplome d'Etudes Superieures
A.M.
Modern Language

Miss Rosemary Milkovich
B. A., M. A.
Mathematics

Thomas E. Moriarty
B. A., M. A., D. Ed.
Director, Secondary Education

Allen Myers
B. M., M. M., M. A., Ph. D.
Director, Special Education

Miss Shirley Newsom
B.S., M.S.
Education

Mrs. Helene Northcutt
B.S. Ed., A.M.
Art

Oliver W. Peterson
B. A., M. Ed.
Chairman, Science Department

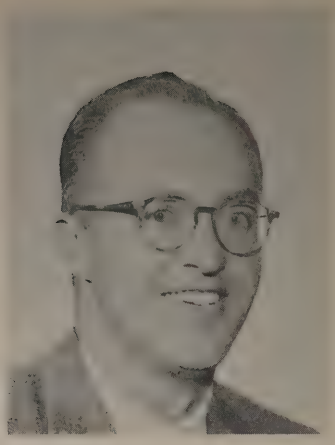

Robert A. Redding
B.A., M.A.
Mathematics

Mrs. Dora J. Reese
B. S., M. A.
Reading

Chester H. Roberts
A. B., M. S.
Librarian

George W. Rollins
B. A., Ph. D.
Chairman, Social Science

Reuben J. Schlaht
B. A., M. A.
Chairman, Business Education

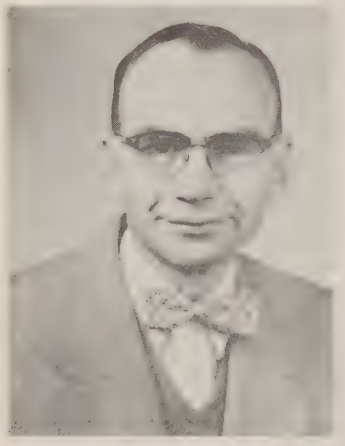

Aaron P. Small
B. S. S., M. A., Ph. D.
English

Miss Lucy Smith
E. D., M. S.
Physical Education

Miss Joan Braley
B. S.
Campus School

Raymond E. Troyer
B. S. Ed., M. A., Ph. D.
Education, Journalism

Mrs. Dorcas Curtiss
B.S. Ed.. M.S.
Campus School

Raymond J. Endres
A. B., B. S., M. A.
Campus School

Mrs. Cornelia A. Massoll
B. A., M. A.
Special Education

Mrs. Barbara Rookhuizen
B.S.
Campus School

Mrs. Virginia Simison
B. A., M. A.
Campus School

Mrs. Irene D. Sorlie
B. A., M. A.
Campus School

Mrs. Shirley E. Voyta
B. S.
Campus School

Mrs. Priscilla Smith
A. B., M. A.
Elementary Education

Arthur E. Soulsby
B. E., M. E.
Director, Counseling and Placement

Willard O. Stibal
B. Ed., M. A., Ph. D.
Director, Campus School

Maurice H. Stump
A. B., A. M.
English

Fred Van Valkenburg
A.B., M.A.
Guidance and Counseling

William H. Sturdy
B.A., M.A.
Drama

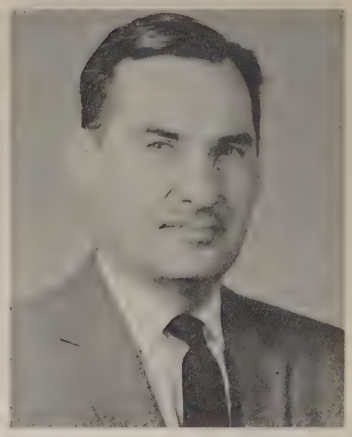

Joseph G. Vacek
A.B., M.A.
Dir. Plant and Purchasing

Louis W. Veraldi
B. S. Ed., M. Ed.
Business Education

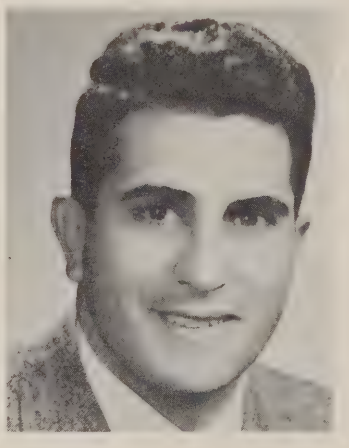

Harold Vestal
B.A., M.A.
Residence Counselor

Miss Bernadette Martin
B. S., M. S.
Director of Health Services

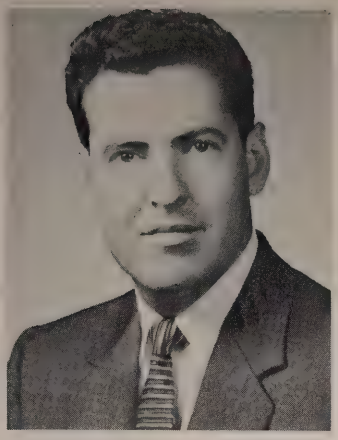

Francis Morgan
B.A., M.S. Ed.
Assistant Registrar

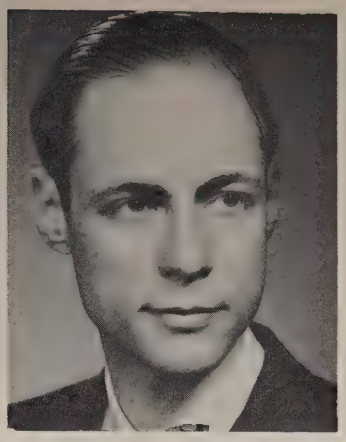

Dr. John H. Schaeffer
M.D.
College Physician

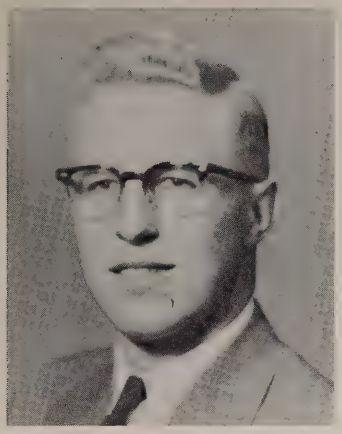

Earl K. Warne
B.S., M.A., Ed. D.
Education

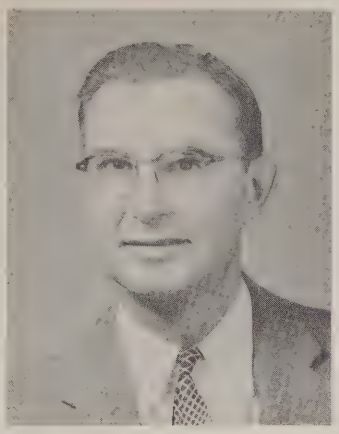

William D. Williams
B.A., M.A., B.D.
Director of Admissions

C. Robert Waterman
B. A., M. A., Ed. D.
Secondary Education

Mrs. Virginia Riek
Director, Food Services

SERVICES ON CAMPUS

Mrs. Edna Frost
Manager, Bookstore

At Formal Occasions

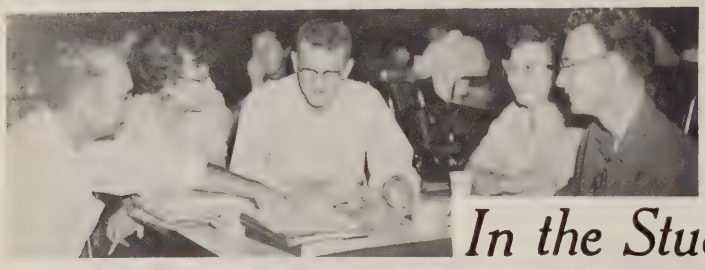

In the Student Union

Ted Vye, Editor

30th ANNIVERSARY

1927-28 1957-58

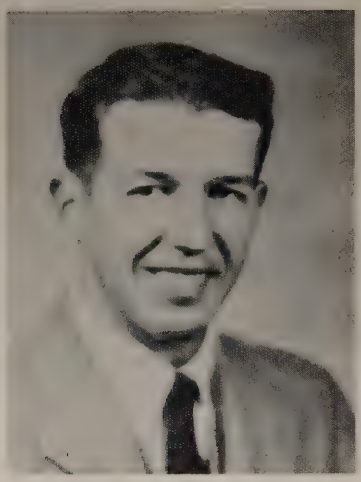

KITTOCK, CHARLES E.
Scobey, M.S. in Ed.
Guidance and Counseling

GAIL, ROBERT W.
Billings, M.S. in Ed.
Guidance and Counseling

THORSON, ROBERT G.
Billings, M.S. in Ed.
Guidance and Counseling

GRADUATE DIVISION

WHITTINGTON, ROBERT G.
Billings, M.S. in Ed.
Guidance and Counseling

ELIASON, CARROLL A.
Billings, M.S. in Ed.
Secondary Education

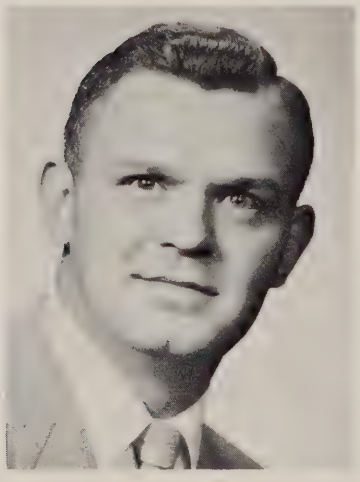

HOPKINS, PHYLLIS
Billings, M.S. in Ed.
Special Education

BRALEY, JOAN
Billings, M.S. in Ed.
Elementary Education

CURTISS, DORCAS
Billings, M.S. in Ed.
Early Childhood Education

KINNE, F D.
Billings, M.S. in Ed.
Guidance and Counseling

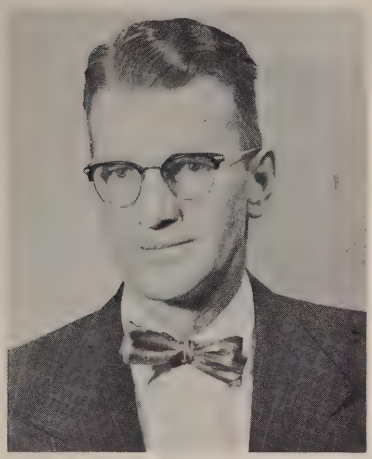

MORGAN, FRANCIS
Billings, M.S. in Ed.
Secondary Administration

ZUBER, ARTHUR V.
Red Lodge, M.S in Ed.
Elementary Administration

DORROUGH, VIRGINIA M.
Billings, M.S. in Ed.
Guidance and Counseling

SCHEIDECKER, DORA
Billings, M.S. in Ed.
Guidance and Counseling

SENIORS

ABRAHAMSON, BILL
Roberts, Secondary Ed.
IK Worthy Scribe; SEA president; Band; Men's Chorus.

ANDERSON, GAIL E.
Billings, Elementary Ed.
SEA, Secretary, vice president

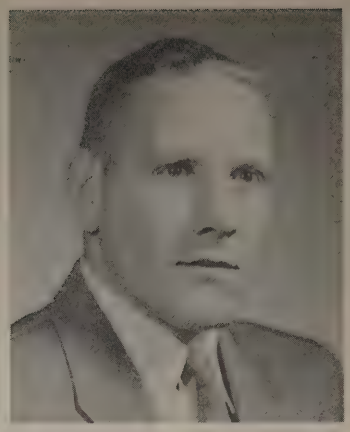

ANDERSON, FRED
Billings, Secondary Ed.
E Club; Football, Co-Captain; Basketball; Track, HPER Club

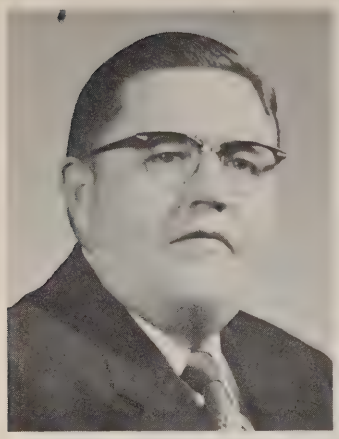

ANDERSON, STANLEY A.
Billings, Elementary Ed.

ARMSTRONG, MILES T.
Billings, Secondary Ed.
SEA Vice president; Social Studies Club

ARNESON, PAUL
Broadview, Secondary Ed.
SEA

ASKELAND, SELMER C.
Crane, Business Admin.
Elementary Ed.

BENDER, JOSEPH E.
Billings, Elementary Ed.
SEA; E Club; Football '49, '50, '55

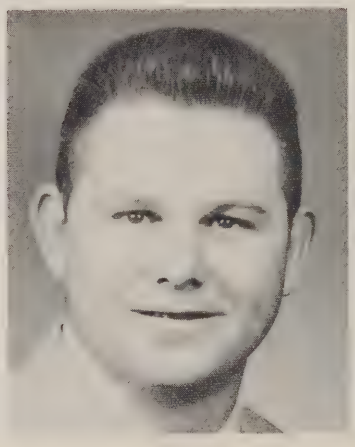

BENNER, KENNETH
Charlo, Secondary Ed.
E Club; Homecoming Chairman '57; Student Legislature 3-4; football; basketball; baseball

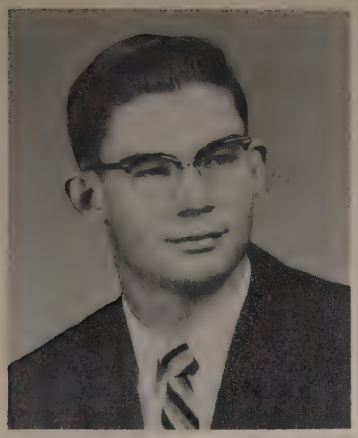

BLACKMAN, ROBERT
St. Ignatius, Secondary Ed.
IK; E Club; Student Legislature Rep.; basketball; track; football; HPER

BOHNSACK, HELEN JUNE
Billings, Elementary Ed.
Majorettes; FTA; Band; Chorus

BOYD, MARTHA L.
Billings, Secondary Ed.

BUENING, LOIS
Red Lodge, Elementary Ed.
SEA; Band; Rimrock staff; "The Admirable Chriton"

BUMGARNER, SHARON
Belt, Elementary Ed.
Ayuda Pres.; Pep Club; FTA; Dorm Council Pres.; Student Union; Convocations Committee; Easternaires; Mixed and Women's Chorus

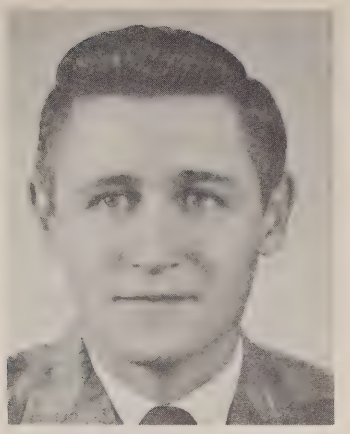

BUNCH, EDWARD L.
Billings, Secondary Ed.

CARTEE, NAYAN
Laurel, Elementary Ed.
Rimrock Editor '53; Emcoe Editor '53; Student Union Treas. '53-54; Student Union Board, '55-'56; FTA; Radio Comm.

CARRINGTON, GILBERT L.
Billings, Elementary Ed.

CHRISTIANSEN, NORMAN
Red Lodge, Secondary Ed.

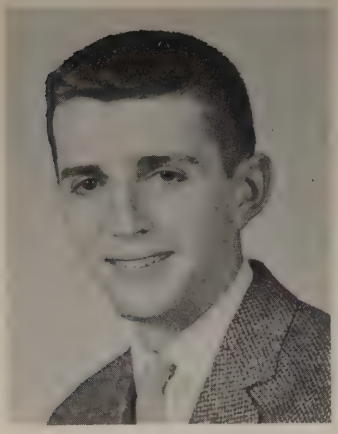

DeBOURG, ROGER
Red Lodge, Secondary Ed.
Alpha Psi Omega; Pi Kappa Delta; Emcoe, dramatics editor; College Plays.

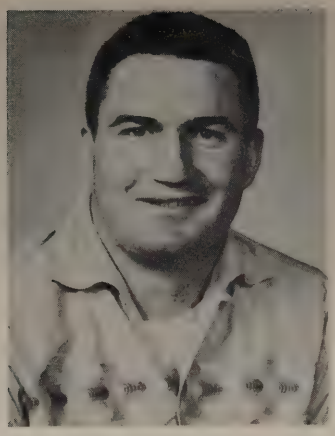

DESYLVIA, EUGENE
Butte, Secondary Ed.

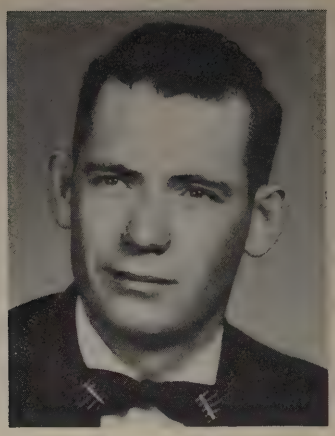

DEENEY, JOHN B.
Reed Point, Secondary Ed.
E Club; Basketball; Student Legislature, vice president

FITZ, EDNA C.
Miles City, Elementary Ed.

FISHER, IRENE L.
Hardin, Education

DECKER, HELEN RAWLINGS
Plainview, Minn.; Elem. Ed.

DOBROVOLNY, GEORGIA
Green River, Wyo., Phy. Ed.
SEA; MEA; NEA; AAHPER; MAHPER; Eastern AHPER, Sec.-Treas.

DOUGLAS, CARROL ANN
Fallon, Elementary Ed.

EMERSON, EVELYN
Billings, Elementary Ed.

FOY, WYNONA
Escondido, Calif.
Elementary Ed.
SEA

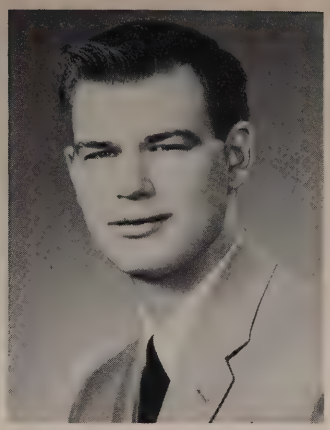

GODFREY, ERNEST E.
Billings, Education
Basketball; Student Legislature; Sophomore vice president

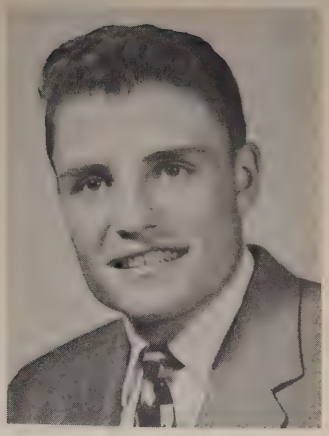

HARKINS, RICHARD
Harlem, P.E., Science
E Club; Football; HPER Club; Student Legislature, Secretary

GRAY, ALMA DYGERT
Hardin, Education

GREEN, RHEA KIRKBRIDE
Cut Bank, Elementary Ed.
Summer Plays

GRIMES, GERTRUDE MAE
Miles City, Elementary Ed.

HAGEN, KEREL G.
Plentywood, Secondary Ed.
Freshman treasurer '55

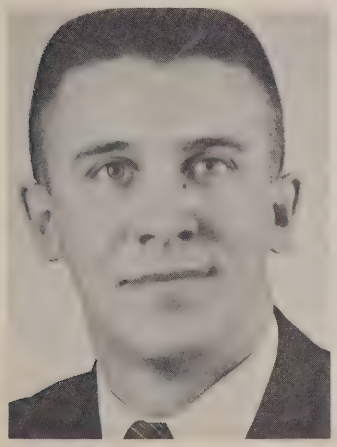

HAGENESS, YVONNE
Lewistown, Elementary Ed.
Pep Club; Rifle Club; SEA; Alpha Psi Omega; Katoya Players; College Plays

HARRINGTON, JOHN
Billings, Secondary Ed.
SEA

HART, ILA
Powell, Wyo., Elementary Ed.
Pep Club, Mixed Chorus; FTA; Cheerleaders Queen; Homecoming Queen '57.

HAUGEN, JAMES C.
Sidney, Secondary Ed.
Student Legislature, vice president '56; E Club; Football; Basketball; Baseball; HPER Club; Sophomore class vice president '55

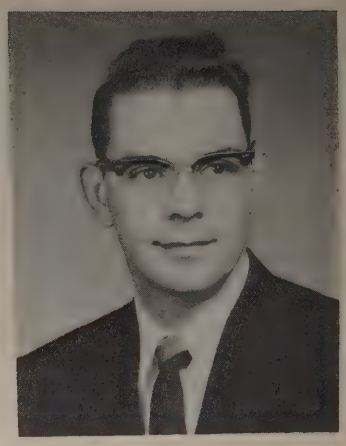

HENNEBRY, HOWARD M.
Billings, Secondary Ed.
Rimrock photographer '54; Emcoe photographer; Member of Mont. Academy of Science '57-58

HERIGSTAD, AUDREY SHIELDS
Miles City, Elementary Ed.

HICKMAN, GERALD F.
Billings, Secondary Ed.
SEA; Mathematics As'n; HPER; Baseball

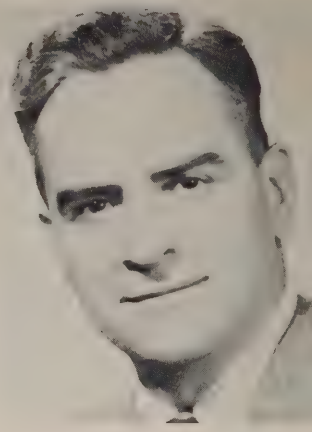

HOWLETT, JOHN F.
Billings, Secondary Ed.

JEFFERS, HELEN
Lodge Grass, Elementary Ed.
Band; Mixed Chorus

JOHNSON, JOYCE A.
Billings, Elementary Ed.

JOHNSON, MARY R.
Billings, Elementary Ed.
SEA

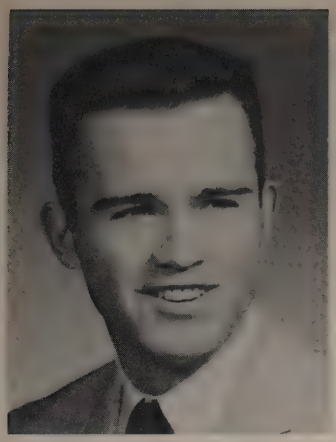

JONES, ORION EVERETT
Billings, Secondary Ed.
Alpha Psi Omega, vice president '54; E Club; Sophomore class president '53; Circle K, vice president '58; SEA; Mont. Academy of Science '57

KAUFMANN, ROBERT
Billings, Elementary Ed.
Madrigalians; Men's Chorus; Mixed Chorus; SEA

KLOS, LENORE JANE
Roundup, Elementary Ed.
Woman's Athletic Ass'n; Speech Choir; Emcoe, feature editor '56

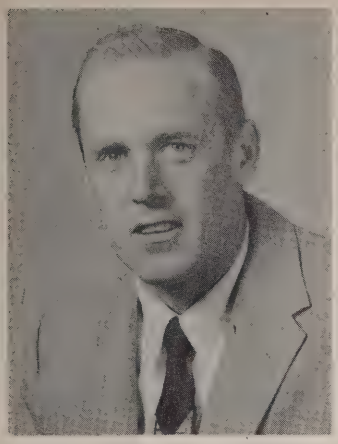

KURKOWSKI, GEORGE T.
Forsyth, Secondary Ed.
SEA; Mont. Academy of Science '57; Social Studies Club

LARSON, H. PAUL
Las Vegas, Nev.
Secondary Ed.

LOVERING, LARRY J.
Billings, Elementary Ed.
SEA; MEA; NEA

LOW, OTTO
Billings, Secondary Ed.

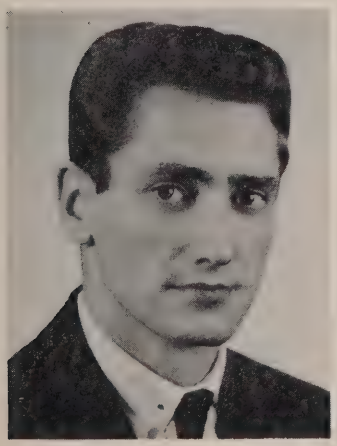

MARES, TIMOTHY R.
Billings, Elementary Ed.
IK; FTA

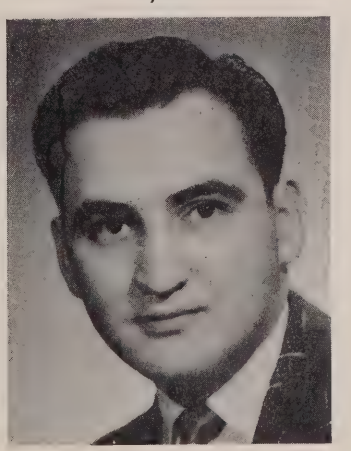

MARS, RAY G.
Billings, Secondary Ed.
Rimrock editor '56; Emcoe editor '56

MATHEWS, MARY JO
Huntley, Elementary Ed.
Alpha Psi Omega; Ayudas; SEA; Convocations committee

McARTHUR, FERN
Cowley, Wyo., Elementary Ed

McDONALD, LEAH
Choteau, Elementary Ed.
SEA

McGUIRE, PATRICK
Miles City, Secondary Ed.
Mont. Academy of Science; SEA

McSHANE, CHARLES K.
Billings, Secondary Ed.
SEA

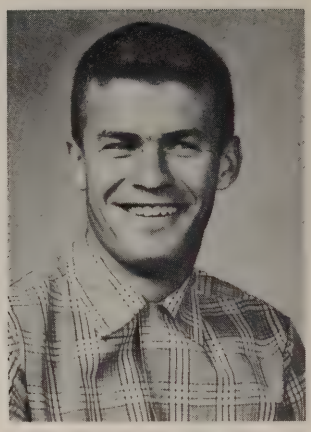

METZGER, ORVILLE M.
Billings, Sec. Ed.; Business
E Club; Football; Track

MORISSETTE, DOROTHY
Hardin, Elementary Ed
Mixed Chorus

NOE, LAURA JEAN
Billings, Elementary Ed.

OLEINIK, OAKLA
Red Lodge, Elementary Ed.

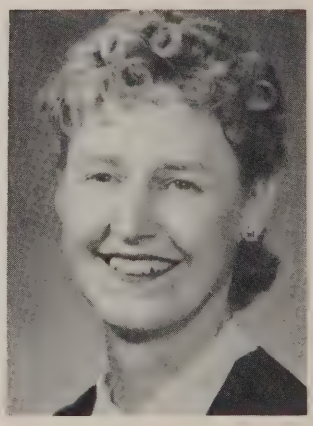

PALMER, JAMES L.
Birney, Elementary Ed.
MEA; NEA; Bookstore committee; Play

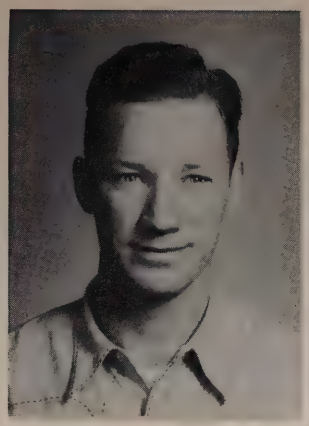

PATTERSON, NORMAN D.
Billings, Secondary Ed.
Pre-Vet Medicine

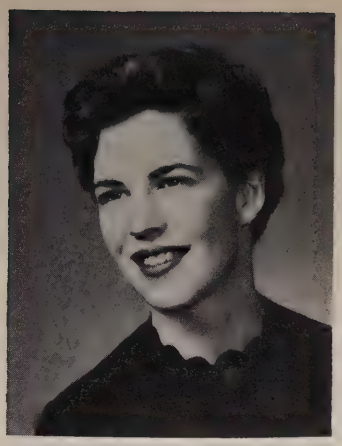

PEARSALL, BARBARA
Billings, Elementary Ed.
SEA; Ski Club; Majorettes; Pep Club; Senior Class secretary

PINKERMAN, K. DUANE
Polson, Elementary Ed. and Secondary Education

PETERSON, MARY ISABELLE
Laurel, Secondary Ed.
Emcoe editor '54, '55, '57; Rimrock editor '54; Cheerleader; Chorus; Spanish Club; Creative Writer's Club; Band; Sweetheart candidate

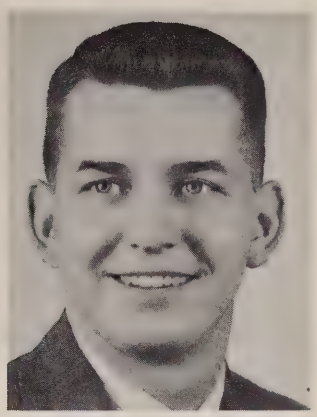

POVILAITIS, PAUL F., JR
Billings, Secondary Ed.

REVELLE, CLIFFORD
Powell, Wyo.; Jr. Hi
Football; Capt. football '57; Letterman's Club; Basketball, manager '55; Junior class president; Senior class rep.; Dorm Council secretary

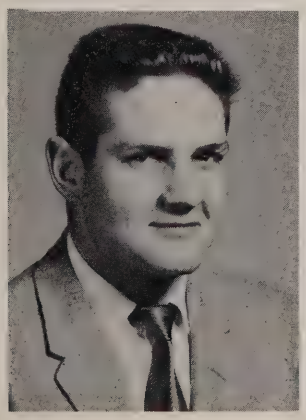

ROBERTSON, DONALD
Billings, Secondary Ed.
Mont. Academy of Sciences; Linguistic Circle president '57

SINDELAR, ROBERT S.
Billings, Secondary Ed.
Football; Basketball; E Club; Homecoming

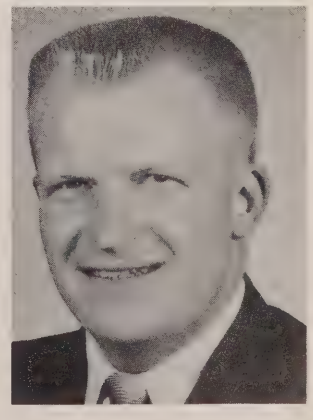

SMITH, TRECIA
Helena, Elementary Ed.
WRA; Ayuda

TALLMAN, CAROL
Billings, Elementary Ed.
SEA, secretary; Senior Class treasurer

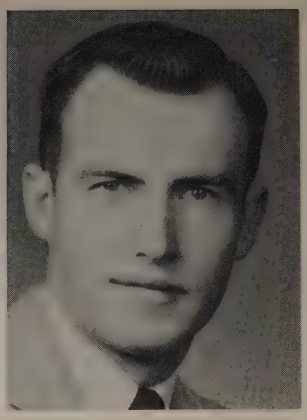

TOMPKINS, E. ALLEN
Billings, Secondary Ed.
FTA, vice president '55

Senior Class Officers

L. to R.: Carol Tallman, Treasurer; Ardell Webber, Vice President; Barbara Pearsall, Secretary; Bill Abrahamson, President.

TORRENCE, STANLEY
Billings, Elementary Ed.

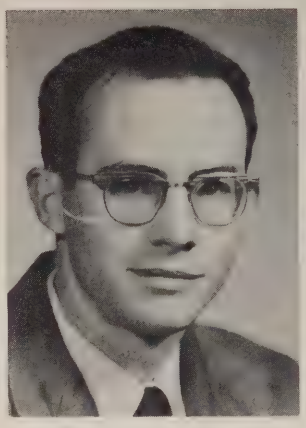

VADNAIS, LLOYD
Laurel, Secondary Ed.

VING, LAVONNE
Custer, Elementary Ed.
Spanish Club; Band; Chorus

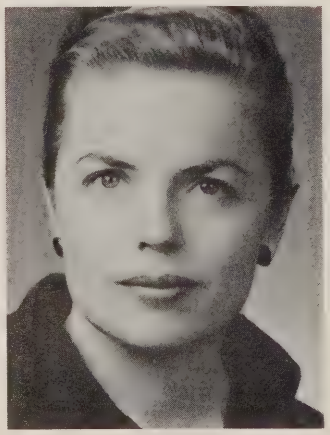

WEBBER, FREDERICK
Joliet, Secondary Ed.
SEA; Class vice president; Mathematics Ass'n

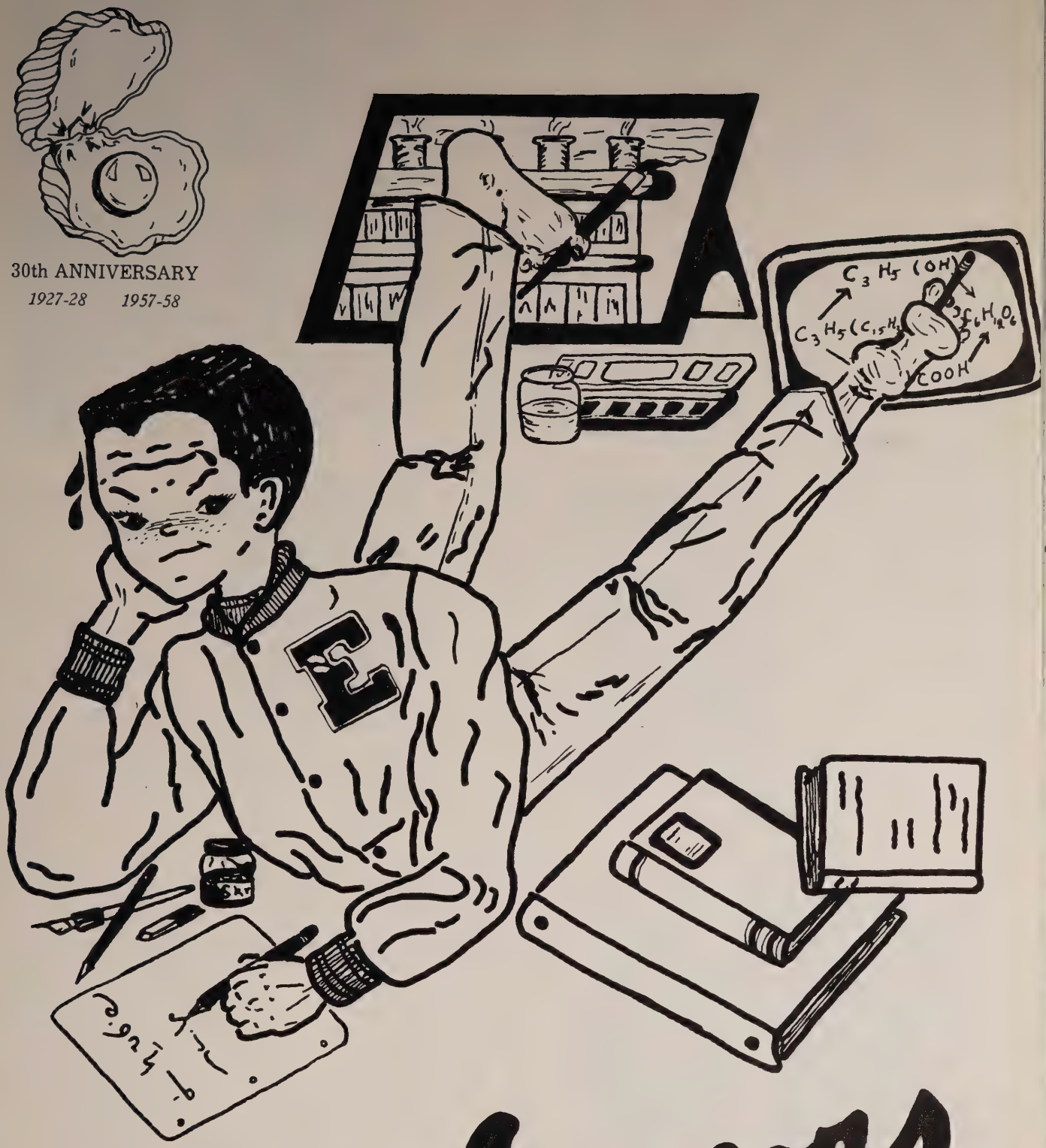

Juniors

Carolyn Carlat, Editor

ALSTAD, CARROLL; Billings. Elementary Education. Band; Madrigals.
ARMSTRONG, MILES T., Billings. Elementary Education.

BARON, HARRIET, Kauai, Hawaii. Elementary Education. Spurs; Women's Dorm Council; Newman Club.
CARLAT, CAROLYN, Quietus; Elementary Education. Rimrock Artist; Sec.-Treas., Jr. Class; Cheerleader; Homecoming Queen, Candidate; Commencement Ball Chairman.

CLARK, TED, Big Timber; Secondary Education. E Club; Math Club; HPER Club.

DANIELSON, ARDYCE, Medicine Lake; Elementary Education. SEA.

DAWSON, SONJA, Rosebud; Secondary Education.
DUNLAP, NAN, Grass Range; Elementary Education. Alpha Psi Omega.

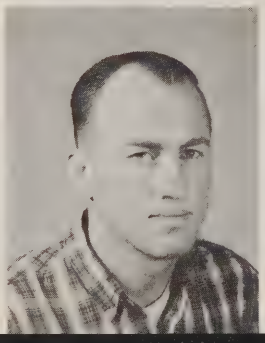

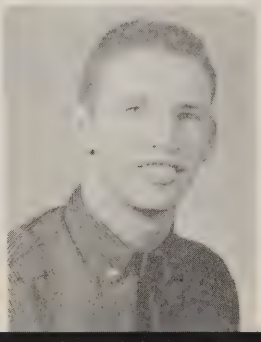

ESPELAND, EUGENE, Westby; Secondary Education. E Club; Student Legislature; HPER Club.
FENTON, WARD, Myers; Secondary Education.

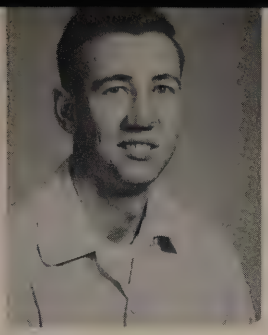

FULKERSON, SHIRLEY; Plentywood; Elementary Education.
GABRIELSON, CLIFFTON, Sidney; Elementary Education.

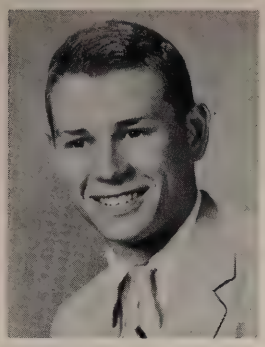

HAGEN, NORMAN E., Westby; Secondary Education.
HAUCK, EUGENE, Hardin; Secondary Education.

HEUTERS, MARIE, Billings; Elementary Education.

KURKOWSKI, GEORGE, Billings; Elementary Education.

MADISON, AMELIA, Absarokee; Secondary Education; SEA; J. Advisor for Spurs; Madrigals; Band.
MC INTYRE, RALPH, Billings; Secondary Education.

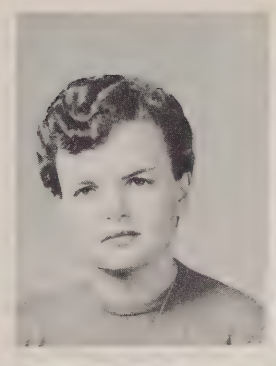
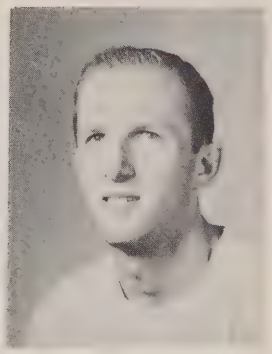

NELSON, LEATHA, Powell, Wyo.; P.E. Major. Majorettes.
NELSON, NANCY, Lavina; Elementary Education.

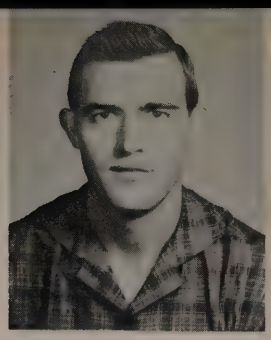

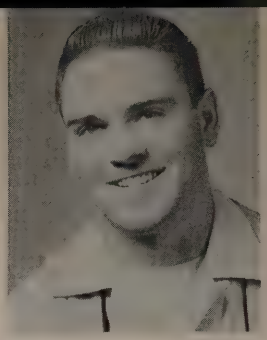

PATTERSON, JAMES, Billings; Secondary Education.
POOR, JAMES D., Billings; Secondary Education. Kappa Pi; Montana Academy of Science.

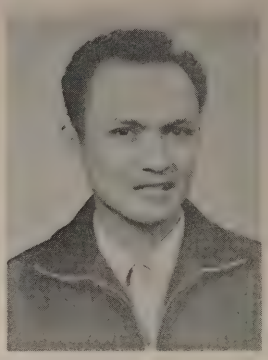

ROWLEY, HOWARD, Billings; Geology.
TOBING, DARWIN, Indonesia; Secondary Education. Circle K; Kappa Pi.

TORSKE, JANICE, Hardin; Art, Secondary. Mixed Chorus.

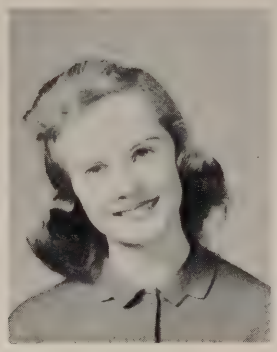

VIVIAN, VIRGINIA, Butte; Elementary Education. Kappa Pi; Mixed Chorus; Women's Chorus.

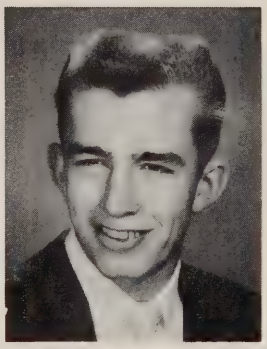

VYE, TED, Billings; Business. Rimrock Staff; IK.
WALKER, DIANE L., Billings; Education.

WHITFIELD, DUANE, Windham; Elementary Education.
WINTERS, ROBERT, Billings; Education.

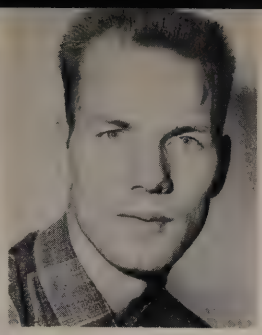

ARNESON, PAUL E., Billings; Education
CRAWFORD, JULY, Billings; Bacteriology
FLASTED, EVERETTE, Billings; Education

LANGSTON, EDNA, Billings; Math, Science, Majorettes
LARSON, HAROLD, Harlowton; Basic
LOONEY, DICK, Gooding, Idaho; Education

LUND, FRANKLIN, Outlook
Education

McVEY, LOIS, Joliet; Education

JELLISON, CLAYTON, Forsyth; Education
SEXTON, RON, Billings; Secondary Education
SMITH, TRECIA, Helena; Education

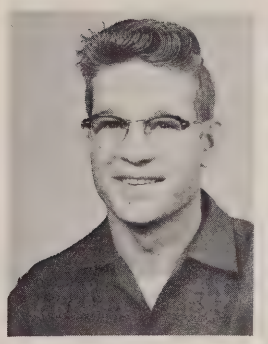
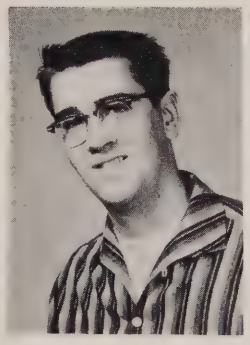

WEIDLER, GLEE, Billings; Education
WOSEPKA, HAROLD, Billings; Education
VOGEL, RANDELL, Plentywood; Secondary Education

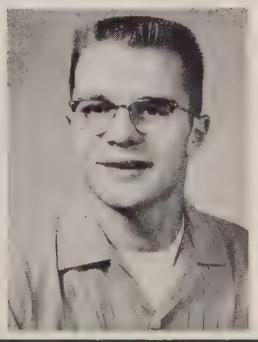

CLASS OFFICERS

FRESHMEN

First Row: L. to R.: Betty Lyster, Adviser; Geraldine Walker, President; Mary Thomas, Secretary; Lillian Aver, Treasurer. Second Row: Jack Hilleboe, Legislature; Gordon Jackson, Legislature; Wayne Milen, Legislature; Richard Grover, Adviser.

SOPHOMORES

L. to R.: Bob Betzer, Legislature; Jim Wrightson, Secretary; Pat Beck, Treasurer; Ron Fisher, President; Jack Cohen, Vice President. Not Pictured: Kitty Moriarty, Legislature; Dr. Glen Johnson and Angeline Ekstrand, Advisers.

JUNIORS

L. to R.: Roger Koch, President; Carolyn Carlat, Secretary; Leo Schlenker, Vice President; Dr. Earl Warne, Adviser.

Marvin Carter, Editor

ABBOTT, VERNA, Lewistown; Elementary Education. Women's Chorus; Mixed Chorus; Katoya Players; W.R.A.

ALSTAD, ALLEN, Billings; Chemistry. Band.

ANDERSON, CAROLE, Dagmar; Elementary Education. Spurs; Dorm Council; Pep Club; W.R.A.

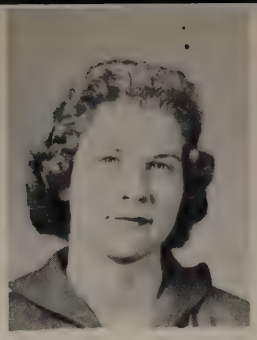

ANDERSON, EDNA, Joliet; Elementary Education. SEA.

ASHALL, PAT, Billings; Pre-Journalism. Emcoe, Editor '57-'58; Student Legislature, Secretary; Spurs, Editor; Snowflake Ball, Chm.

BARNHART, BENTON, Billings; General. Rifle Club; IK Worthyscribe; Dorm Council, Sec'y.; Emcoe.

BECK, PAT, Forsyth; Elementary Education. Spurs; Katoya Players; Alpha Psi Omega, Treasurer; Sophomore Class, Treasurer.

BELLACH, HELEN, Three Forks; Elementary Education. SEA; UCCF; W.R.A.

BETZER, BOB, Billings; Pre-Law. Student Legislature; Sophomore Executive Board; Madrigals.

BIRD, EVA, Billings; Business. Drum Majorette.

BLANKENSHIP, MARY LEE, Hardin; Elementary Education. SEA.

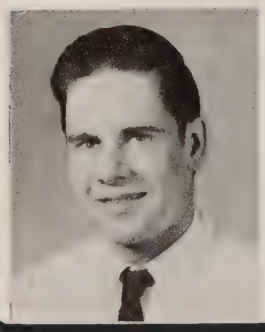

BLEE, RALPH, Billings; Pre-Engineering. Circle K, President.

BOHANNAN, WILLIAM, Billings; Pre-Engineering.

BREN, BERNICE, Glendive; Elementary Education. SEA; UCCF; W.R.A.

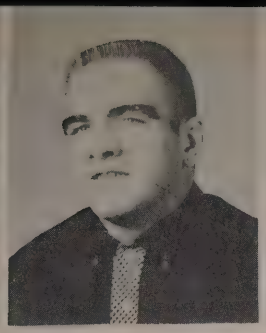

CARNATE, JOSEPHINE, Hawaii; Elementary Education. W.R.A.; Kappa Pi, Sec'y.; Mixed Chorus; Newman Club.
CARTER, MARVIN, Charlo; Elementary Education. Rimrock Co-Editor, 1958; AAHPER; E Club; Football; Student Union Board; IK.
CASKEY, BARBARA, Forsyth; Elementary Education. SEA.

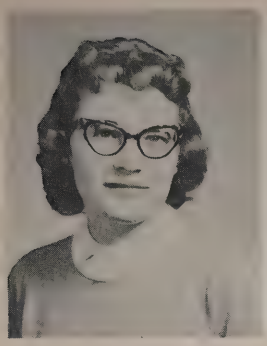
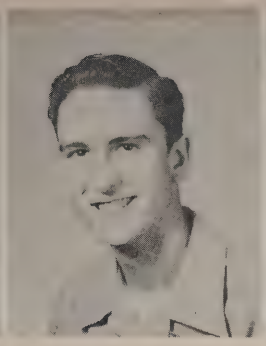

CLINE, DAISY, Crow Agency; Elementary Education. SEA.
COHEN, JOHN, Billings; Pre-Dental. Kappa Pi, Vice President; Sophomore Class, Vice President.
COOPER, THELMA, Huntley; Elementary Education. SEA.

COX, EILEEN, Billings; Secondary Education. Student Union Board, Sec'y.; Math Association, Sec'y.; Band; Contest Forensics.

CRENSHAW, JEANNE, Billings; Elementary Education.

CUMMINS, ERNEST, Sidney; Business.
DAUGAARD, LINDA, Billings; Vocational Business.
DELMONICA, PATRICIA, Bridger; Elementary Education.

ENGLAND, WAYNE, Billings; Pre-Law. IK.
ESPELAND, BARBARA, Westby; Elementary Education.
FISHER, BETTY, Saco; Pre-Home Economics. Dorm Council; Spurs.

FISHER, RON, Byron, Wyo.; Secondary Education. Sophomore Class, President; Phi Kappa Delta, Pres.; Student Rotarian.
FORKER, JANE, Miles City; Elementary Education. Dorm Council; SEA; Kappa Pi.
FORNALL, CAROLYN, Glendive; Business.

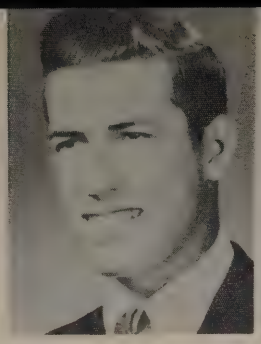

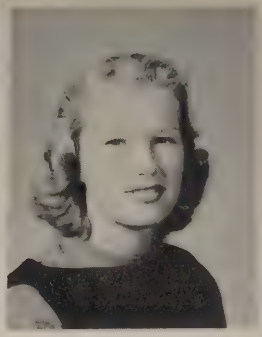

FRANK, MRS. BEVERLEE, Billings; Elementary Education.
FRASER, SALLY, Billings; Education.
GALLAGHER, FRANK, Deer Lodge; Secondary Education. AAHPER Club; E Club.

GOODMAN, JUNE, Billings; Elementary Education. SEA.

GREEN, KLAIRAINE, Thompson Falls; Elementary. Pep Club; SEA; UCCF; Band; Forensics; Emcoe, Reporter.

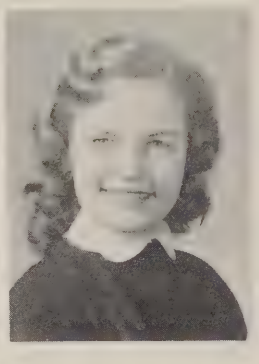

GROLL, DAVE, Laurel; Secondary Education. Katoya Players; Rimrock.
HARNEY, JANE, Benchland; Elementary Education. Dorm Council.
HASKINS, MARLENE, Great Falls; Elementary Education. Rimrock Editor, '57; Co-Editor, '58; Emcoe, '57; SEA; Dorm Council, '57; Student Union Board, Vice President; Mixed Chorus; Women's Chorus.

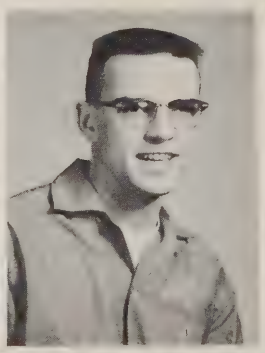

HEANEY, ETHEL, Forsyth; Elementary Education. W.R.A.
HEATH, DAVID, Lambert; Pre-Chemical Engineering. Regional Math Club; IK, Treasurer.
HERSRUD, STAFFORD, Columbus; Secondary Education. E Club.

HIBARGER, WANDA, Helena; Elementary Education. Spurs, Historian.
HILTON, WILLIAM, St. Ignatius; Secondary Education. Football; Basketball; Track; E Club; Student Legislature; AAHPER; Math Club; IK.
HOFFMAN, MYRON, Browning; Elementary Education. Circle K.

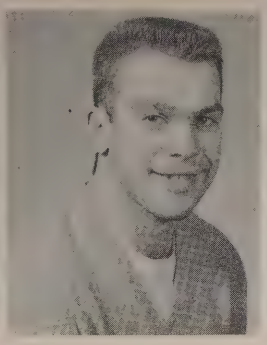

HOOKER, BETTY, Great Falls; Secondary Education.
HOWE, CHARLES, Chinook; Secondary Education. Baseball; Basketball.
HUNT, DOYLE, Worland, Wyo.; Business Education. Rifle Club; Sec'y. and Treas.

JACOBS, BETTY, Billings; Elementary Education.

JOHNS, CHARMAINE, Harlowton; Elementary Education. Spurs, Sec'y.; Dorm Council, Sec'y.

KAUFMAN, JOYCE, Moccasin; Secretarial. Newman Club; Pep Club; Women's Chorus.
KRON, COLEEN, Malta; Elementary Education. SEA.
LARSEN, ANNIE, Glasgow; Elementary Education. SEA; UCCF.

LARSEN, MARJORIE, Fishtail; Elementary Education. Women's Chorus.
LAROWE, MAUDE, Circle; Elementary Education. SEA; W.R.A.; UCCF.
LAWRANCE, MARVEL, Billings. Pre-Law; Pep Club; Katoya Players.

LECOUNT, WILLIAM, Billings; Secondary Education.
LINSE, JEAN, Billings; Business. Pep Club, Sec'y. '57, '58; Homecoming Dance Chairman '57; Theatre Party Homecoming Chairman '57.
LOSING, CAROL, Plevna; Elementary Education.

LOVAAS, GARILEE, Billings; Secondary Education. Majorettes.
LUND, SHIRLEY, Plentywood; Elementary Education. SEA.
MANGIS, HERBERT, Lance Creek, Wyo.; Pre-Business. Student Legislature, President.

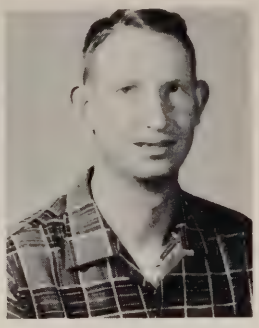

MC LANE, DALE, Billings; Vocational Business.

MEADOWS, PATRICIA, Belknap; Elementary Education. SEA; Band; President; Spurs; Katoya Players.

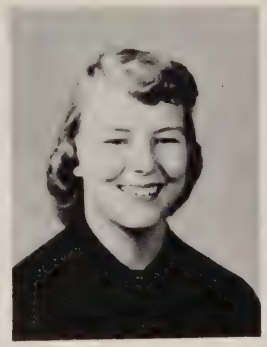

MICHAEL, ROBERT, Billings; Pre-Business.
MILLER, MARTHA, Fairview; Elementary Education. Spurs.
MORROW, GENE, Oxford, Mich.; Secondary Education.

MOSSER, MARY, Stanford; Elementary Education.
O'LEARY, PAT, Anaconda; Elementary Education. SEA; Student Union Board, President; Dorm Council; Chorus; Courtesy Crew; Homecoming Committee Chm.
PFAFF, GEORGE, Billings; Secondary Education

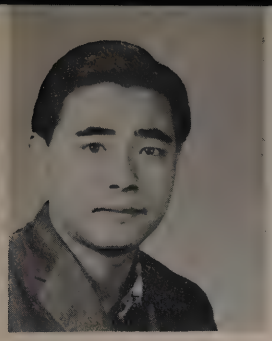
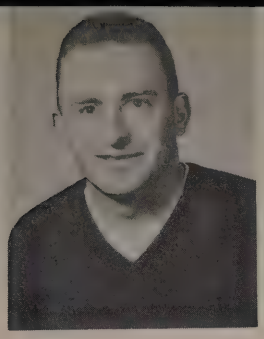

PHILLIPS, DAVID, Tokyo, Japan; Pre-Psychology. Kappa Pi, Pres.
REA, ROBERT, Hyattville, Wyo.; Pre-Law.
REDDING, FAY, Hardin; Elementary Education

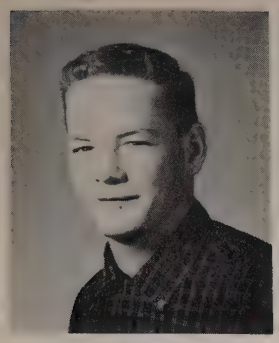
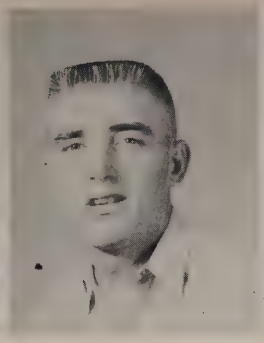

RIDENOUR, JAMES, Columbia Falls; Basic. E Club; Band; IK; Football.
RIDER, DON, Hardin; Secondary Education. IK; Track; Basketball.
RIPLEY, CLAUDIA, Harlowton; Elementary Education. SEA.

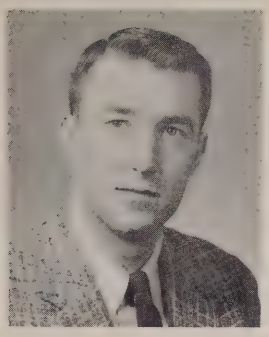

RUTLEDGE, EDWARD, Ekalaka. Basic.

SCHEAFER, DONALD, Billings; Secondary Education.

SCHAEFER, SANDRA, Miles City; Nursing. Kappa Pi; UCCF.
SCHMITZ, JERRY, Sidney; Secondary Education.
SCHULTZ, KATHY, Billings; Basic. Pep Club, President; Student Legislature; Homecoming Breakfast Chairman.

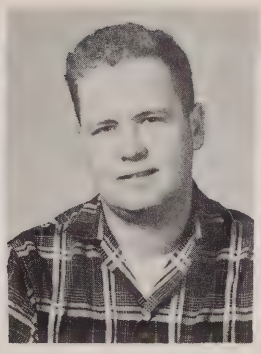

SIMONIS, DONNA, Plentywood; Elementary Education. Spurs; SEA; Dorm Council.
SHORE, CHRIS, Billings; Basic. Circle K, Secretary; SEA; Kappa Pi.
SMEED, CAROL, Miles City; Basic.

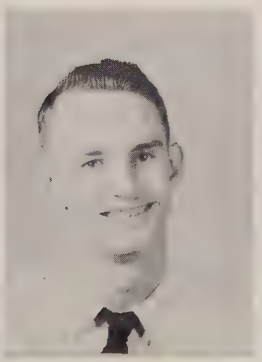

SOWLE, MARILYN, Brockway; Elementary Education. SEA; UCCF.
SULLIVAN, JERE, Helena; Elementary Education. Pep Club; W.R.A.; SEA.
TARRANT, JANE, Butte; Elementary Education. Mixed Chorus; SEA; Homecoming Dance Decorations.

TAGGART, JACK, Billings; Basic. Band.
THOMAS, CAROLYN, Anaconda; Elementary Education. W.R.A.; SEA; Dorm Council, Vice President; Spurs.
TWITCHELL, ANN, Circle; Pre-Nursing.

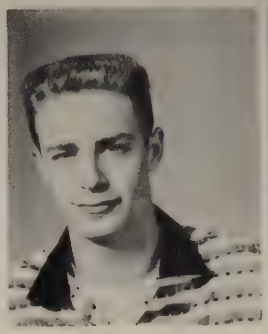

VANEK, MARILYN, Moore; Elementary Education. W.R.A.
WALTER, GERALDINE, Billings; Vocational Business. Student Legislature, Parliamentarian.
WEILER, MARIAN, Westby; Elementary Education. SEA.

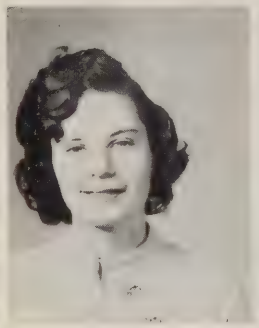
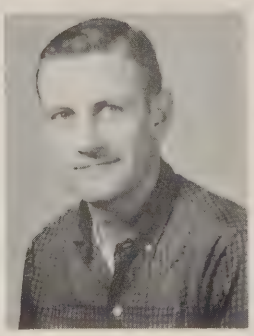

WILKINSON, CAROL, Billings; Elementary Education, SEA.
WILLIAMS, DAVID, Billings; Secondary Education. Kappa Pi; SEA; Student Union Board; Montana Academy of Science.
WILLIAMS, VIRGINIA, Livingston; Elementary Education. WRA; Band; Brass Sextet; Spurs.

WILLIS, HILDA, Billings; Elementary Education.
WRIGHTSON, JAMES, Billings; Secondary Education. Student Union Board, Treasurer; Katoya Players, President; Sophomore Class, Sec'y.; Executive Board, Sophomore Class; Band; Mixed Chorus.
LAKREZWSKI, DOLORES, Lewistown; Elementary Education.

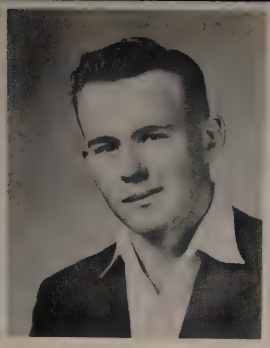

JENSEN, ROBERT, Joliet
Education
KNAUB, LEROY, Silesia
Education
KOBER, EMILY, Roberts
Elem. Education

LARSON, NANCY, Las Vegas, Nev.
Elem. Education
METZGER, MARIA, Laurel
Education
MONSON, JOY, Ronan
Education

OVERCAST, PATTY, Chinook
Education

HERNDON, DON, Billings; Secondary Education. Student Business Manager; Circle K, President; Forensics.

QUIGLEY, BARBARA, Wilsall
Elem. Education
REISIG, JOANN, Sidney
Elem. Education
SAMUELSON, VIRGINIA, Billings
Education

SCHERTING, DOROTHY, Glendive
Education
SCHWALGER, MARILYN, Billings
Education
SLADE, MAC L., Billings
Basic

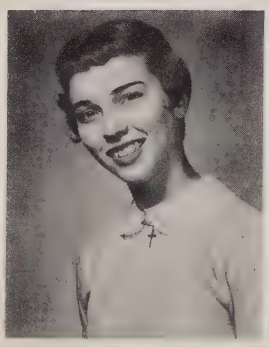

AUDET, JOAN, Scobey;
Education
BURNS, JIM, Billings;
Basic
CELLMER, DONNA, Billings;
Elem. Education

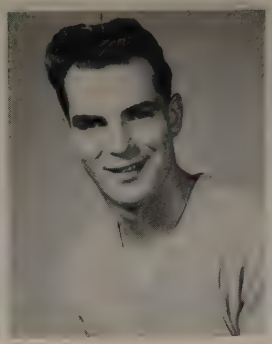

CRAMER, DON, Billings;
Education
DEVRIES, LUELLA M., Shepherd;
Elem. Education
DRACON, JOHN, Billings;
Basic

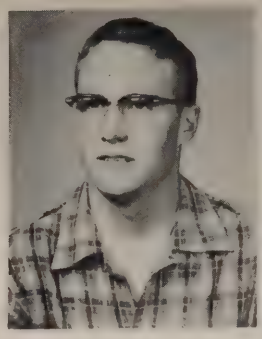

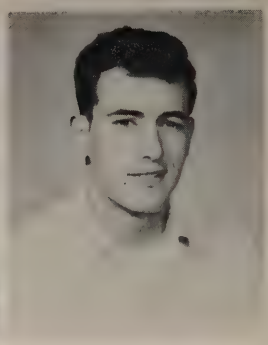

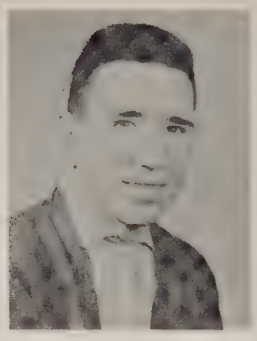

FRASER, JIM, Billings;
Basic

GABRIELSON, CLIFFORD, Sidney;
Education

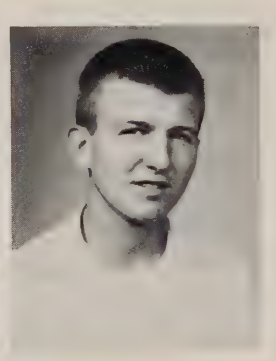

DUGANZ, MARIE, Billings;
Education
ELDERING, MARION, Myers;
Education
HAWKINS, RALPH, Billings;
Basic

HAWORTH, ADELE, Fromberg;
Education
HOWARD, EVELYN, Billings;
Education
HYDE, BETTY, Billings;
Education

SWANSON, ADA, Billings
Elem. Education
TROYER, CAROLYN, Billings
Education

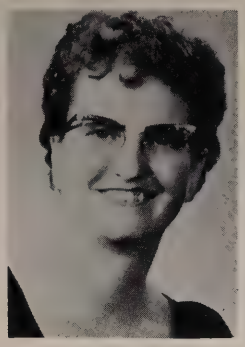

ULRICH, LILY MAE, Marsh
Basic
WACKER, LOLA F., Winnett
Elem. Education

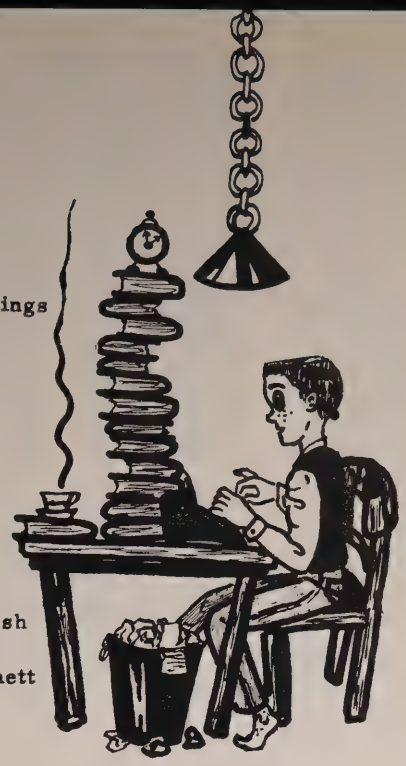

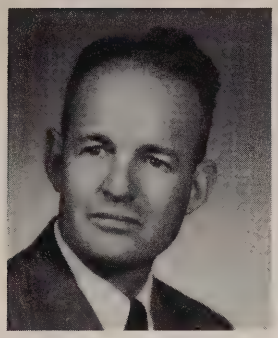

WARNER, CLAYTON H., Lewistown
Elem. Education

WEBSTER, CAROLYN, Billings
Basic

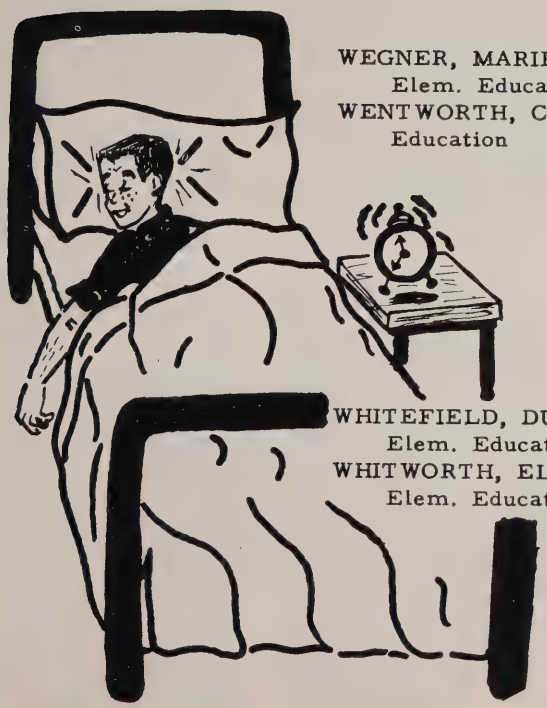

WEGNER, MARIE, Bridger
Elem. Education
WENTWORTH, CHARLENE, Billings
Education

WHITEFIELD, DUANE, Lewistown
Elem. Education
WHITWORTH, ELEANOR, Laurel
Elem. Education

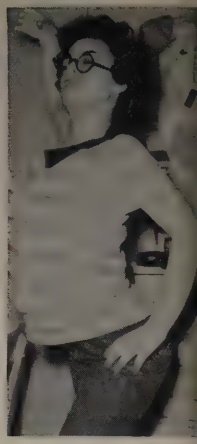

Guess What . . . . !

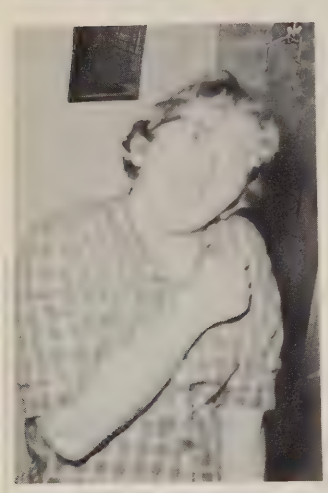
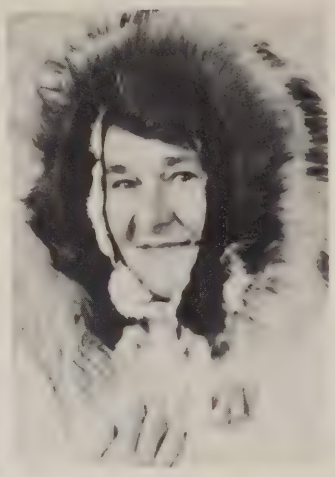

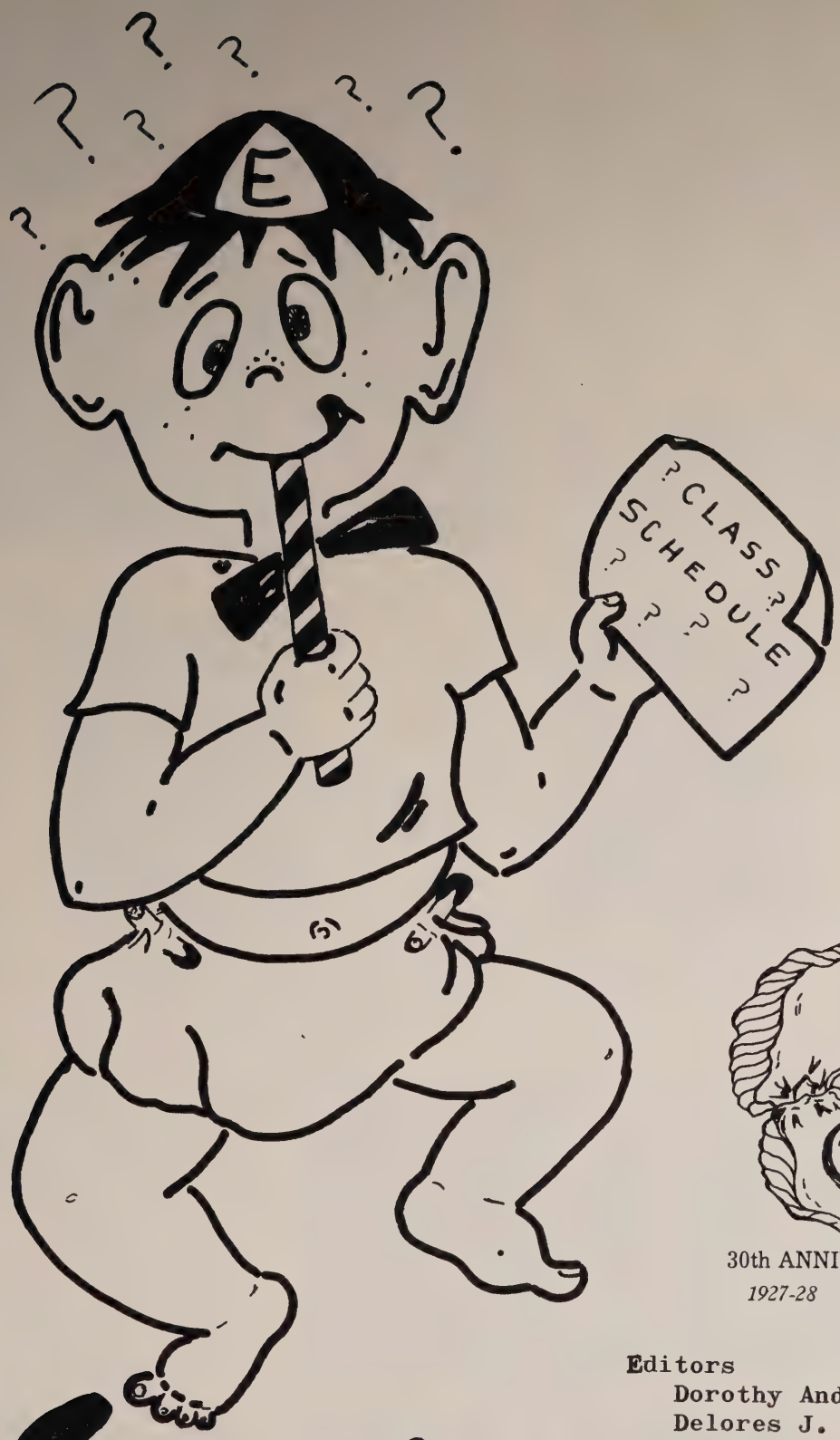

30th ANNIVERSARY

1927-28 1957-58

Editors
Dorothy Anderson
Delores J. Ulstad

Freshmen

ABER, KAY, Columbus

ANDERSEN, HELENE, Sidney

ANDERSON, DOROTHY, Anaconda

ANDERSON, HELEN, Red Lodge

ANDREWS, GEORGIE, Laurel

BAIRD, CAROLE, Lewistown

BEMER, JOYCE
Culbertson

BENNETTS, JIM
Billings

BOGGS, ALICE, Brady

BOHART, DEANNA, Whitefish

BOX, CARMIN, Pony

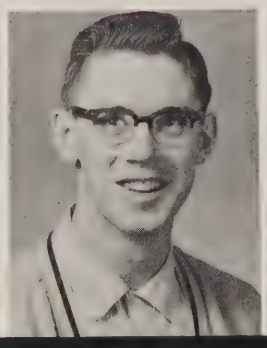

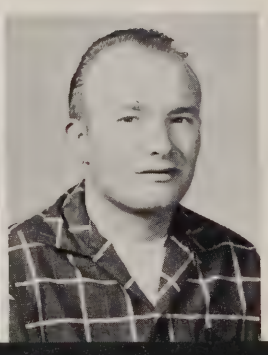

BOYSUN, MARLENE, Wolf Point

BRAUN, BOB, Helena

BRAY, ROBERT, Shoshoni, Wyo.

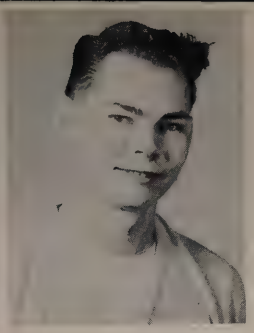

BRUSH, LEA NORA, Billings

COLEMAN, MARION, Thermopolis, Wyo.

COLEY, BOB, Billings

COSCIK, SANDRA, Belgrade

CRAIN, VERA JEAN, Buffalo, Wyo.

DAWSON, LESLIE, Boulder

DYE, SALLY
Billings

EVENSKAAS, SHARON
Plentywood

FAUGUE, MARY JANE, Cut Bank

FAUSSET, MELVIN, Worland, Wyo.

FICK, RICHARD, Billings

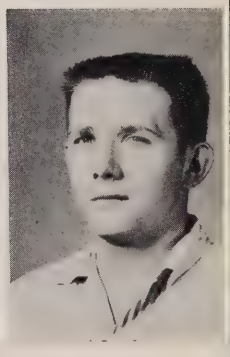

FITZGERALD, DENNIS, Billings

FLATEN, SHARON, Wolf Point

FOREMAN, ALLAN, Worden

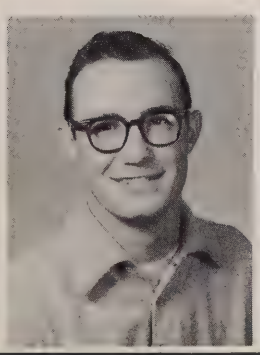

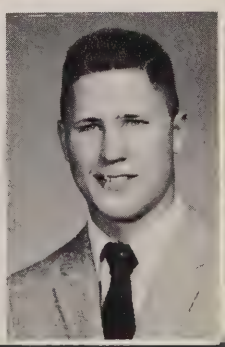

FOWLER, DAN, Cut Bank

FRANK, SAM, Laurel

FRANK, WARREN, Laurel

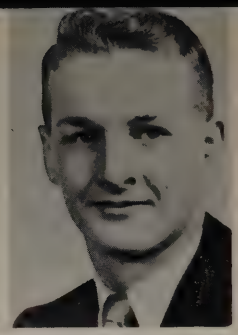

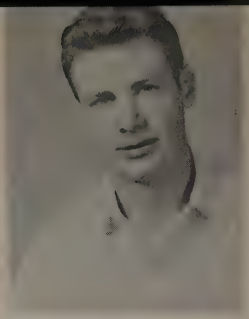

FRANKS, MARGARET, Livingston

GARFIELD, BARBARA, Circle

HANSON, MARY ANN, Westby

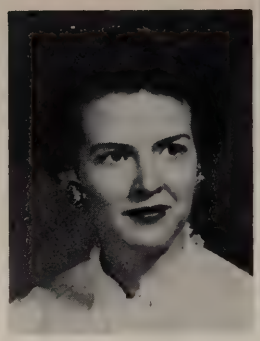

HAUF, CHUCK
Edgar

HOVERSON, MELVIN
Billings

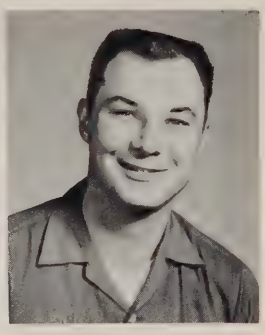

HUCK, ROBERT, Billings

ISAACSON, PATTY, Grenora, No. Dak.

JACKSON, GORDON, Billings

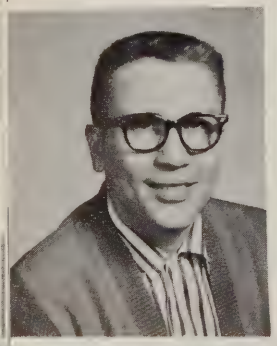

JACOBSON, THOMAS, Miles City

JIMENO, ADRIANA, Corvallis

JOHNSON, JAMES, Charlo

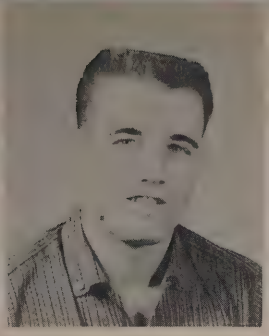

JONES, DONNA, Wilsall

JONES, PAUL, Great Falls

JORDAN, SHIRLEY, Baker

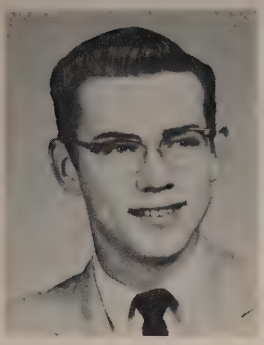
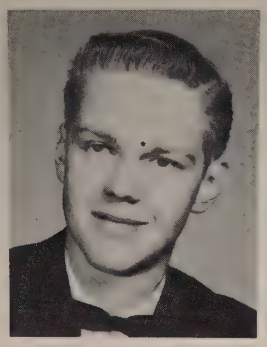

KALLEN, ROBERT, Broadview

KESSLER, DON, Billings

KIMBALL, JEAN, Forsyth

KLEPPEN, PATRICIA
Plentywood

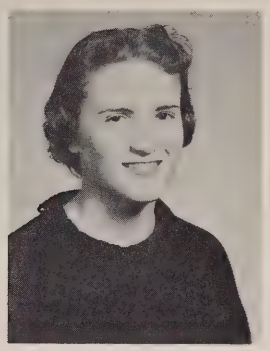

LAROWE, MARY
Circle

LAUCH, RICHARD, Billings

LOFTSGAARDEN, DON, Power

LOWITZ, BUD, Whitefish

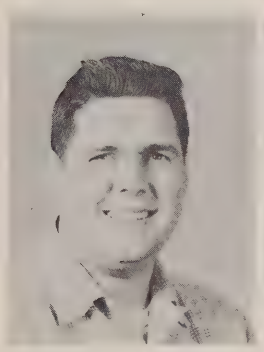
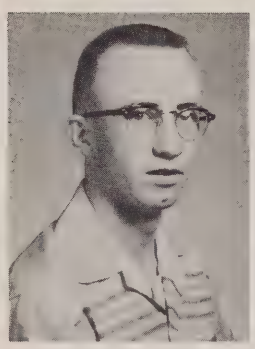
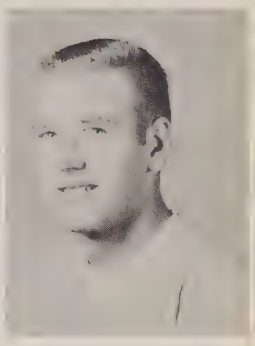

MARINKOVICH, JO ANN, Anaconda

MARLOW, BOB, Stanford

MATELICH, BARBARA, Anaconda

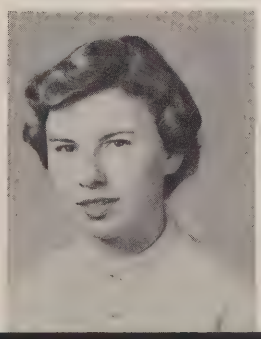
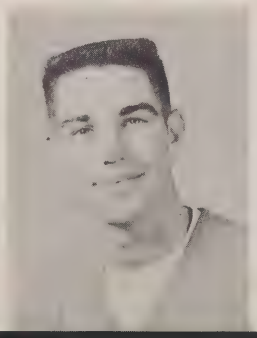

MC ALEAR, MARLENE, Libby

MC CROSKEY, ALICE, Anaconda

MEYER, CARYL, Glasgow

MILLER, LORIN, Billings

MILLS, RAY, Billings

MOLEN, WAYNE, Great Falls

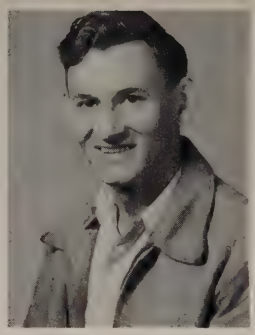
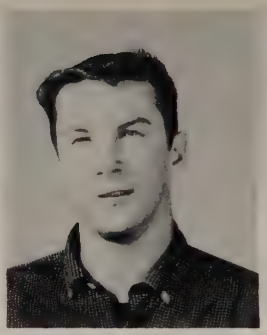

MOORE, DICK
Lewistown

MOWBRAY, SHIRLEY
Brady

NELSON, PATSY, Nashua

O'DELL, NANCY, Lewistown

OLMSTED, JERRY, Lavina

PARKER, SHARON, Bridger

PAUMER, GLORIA, Hyattville, Wyo.

PAYANT, LAWRENCE, Billings

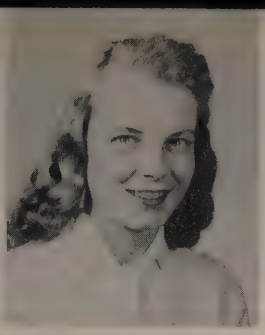

PEJKO, SHARON, Centerville

PENDLETON, SHIRLEY ANNE, Billings

PERING, RIP, Billings

PETERSEN, JIM, Billings

PETERSON, PATSY, Livingston

PHELPS, ELISSA, Billings

PHILLIPS, KEN
Whitefish

POLLARI, SALLY
Red Lodge

PORTER, JERE, Billings

PRICE, ORENE, Laurel

PURCELL, TOM, Billings

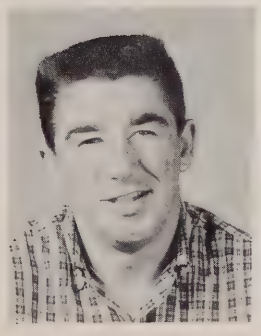

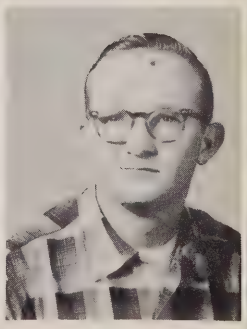

RAMUS, GINGER, Sidney

REED, FRED, Billings

REICH, WILLIAM, Billings

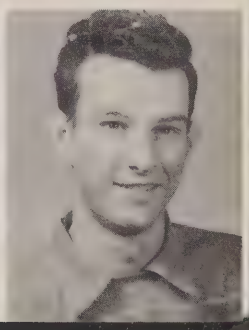

RENO, ELIZABETH, Billings

ROBINSON, EMILY, Billings

ROSSELL, CHUCK, Billings

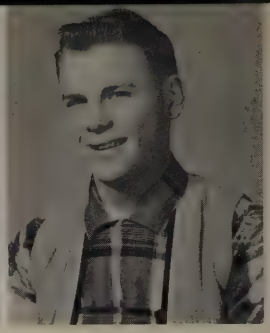

RUGGLES, FRANKLIN, Billings

RULE, LAURA, Big Timber

RUTLEDGE, MARILYN, Billings

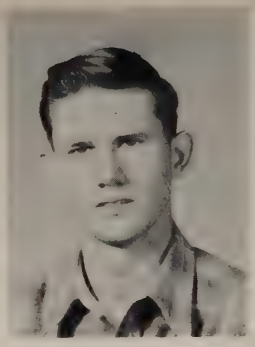

SCHANCK, GAYLE
Roberts

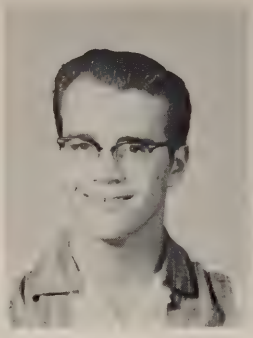

SCHIFFER, JOHN
Forsyth

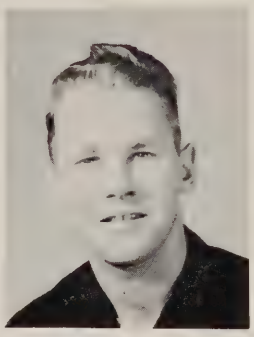

SCHULZ, BRONETTA, Billings

SHEEHAN, GERALD, Sidney

SHIELDS, ROSEMARY, Roundup

SMITH, LEONE, Butte

SOWLE, AGNES, Circle

SPRAGUE, MARJORIE, Roundup

STEBBINS, ELAINE, Laurel

STEEL, BENITA, Buffalo

STICKELBERGER, NANCY, Laurel

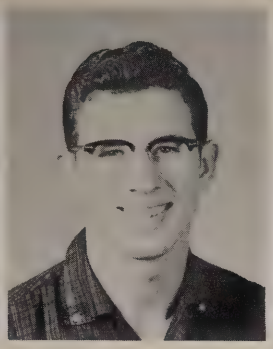

STOHR, LEANNA, Anaconda

STRAUSBURG, BILL, Billings

STRYKER, MARY LOU, Basin, Wyo.

SWARTZ, RUBY ANNE
Worland, Wyo.

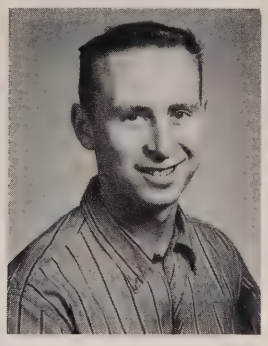

TOOL, GERALD
Billings

TORRENCE, DAVID, Billings

TURNLAND, EVELYN, Glasgow

ULSTAD, DELORES, Anaconda

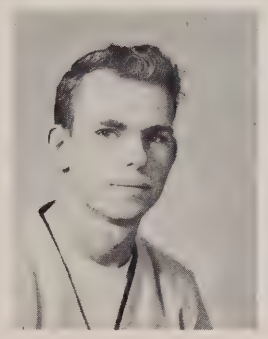

VESTAL, EDDIE, Billings

VOGL, DOROTHY, Lewistown

VOLK, KATHRYN, Sidney

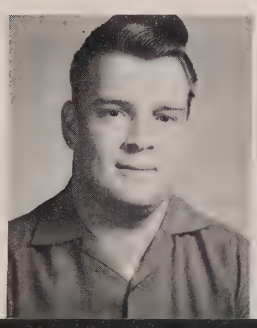

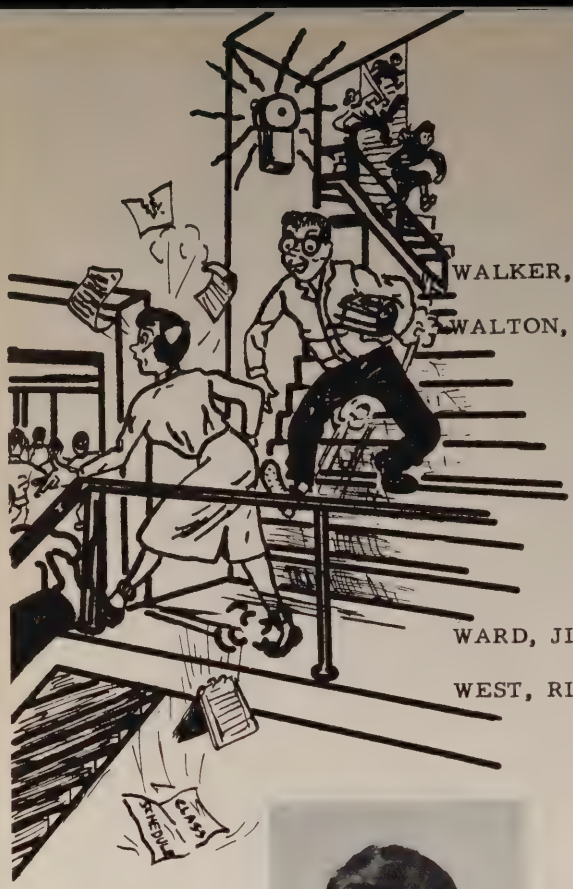

WALKER, GERALDINE, Billings

WALTON, LAVONNE, Glasgow

WARD, JIM, Westby

WEST, RICHARD, Forsyth

WETZEL, CAROL
Buffalo

WILEY, SHEILA
Manderson, Wyo.

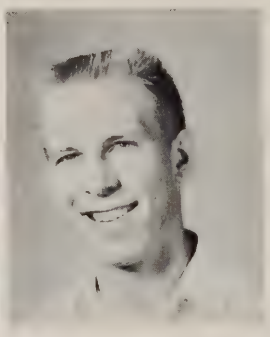

WILLIAMSON, BENITA, St. Ignatius

WOLTERSDORF, LEONARD, Laramie, Wyo.

ZIMBELMAN, JEAN, Brady

ZIMBELMAN, JERRY, Brady

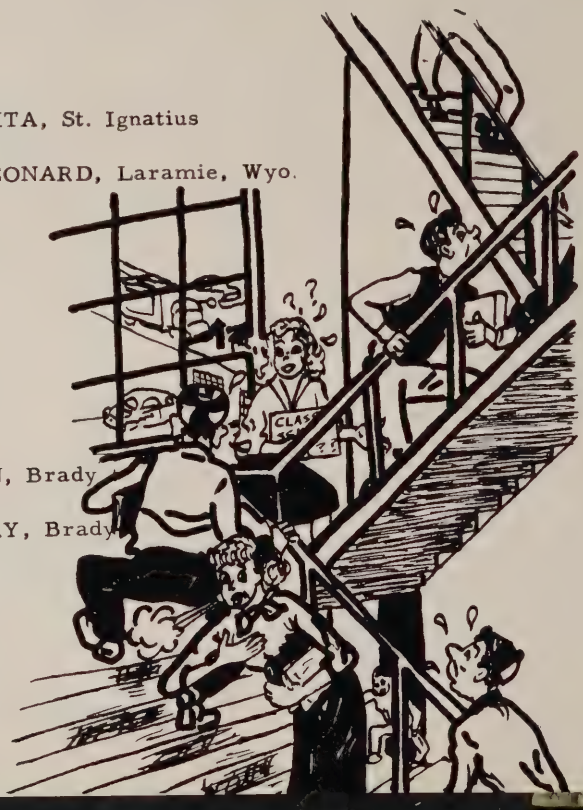

Ted Clark, Editor

Bjorgum Field Dedicated

Oscar Honored During Homecoming With Jackets' Field Dedicated in His Name

The Homecoming Victory Was 52-0 for the Eastern Hornets

Eastern's victorious 1957 Yellowjacket football squad is shown above. Front Row: L. to R.: Pat Hart, Bob Korin, John Novasio, Ron Adams, Co-Captain Fred Anderson, Co-Captain Cliff Revelle, Don Rothschiller, Frank Gallagher, Jerry Edwards, Orville Metzger and Jim Haugen. Middle Row: Bud Ridenour, Bob Ogden, Sam Frank, Gordon Chapman, Larry Mayes, Pete Elliot, Bob Jones, Roger Koch, Ken Phillips, Bud Lowitz, Bill LeCount, Jerry Campbell, Dick Harkins, and Coach Oscar Bjorgum. Back Row: Head Coach Dr. Dale Daugherty, Bill Hilton, Harold Manike, Leo Schlenker, Bill Blakely, Ron Ewing, Gordon Jackson, Ralph Wright, Wes Watkins, Bob Blackman, and Dick Moore.

Football

Manager
Jerry Whitmer

Manager
Jerry Porter

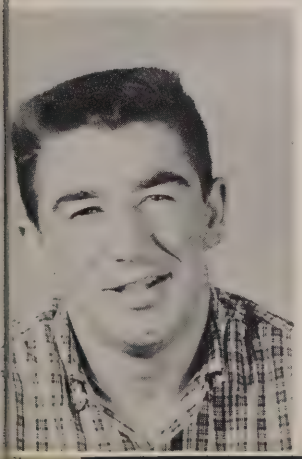

Manager
Dick Sayler

Eastern's Yellowjackets had another successful season in 1957, winning six games while losing only two.

Opening game jitters caused the Buzzers to bow to a powerful, experienced club from Westminster College, Salt Lake City, 20 to 0. The next weekend, the Jackets had little trouble handing a game Trappers' team from Powell a 12-to-7 defeat.

The Yellowjackets' sting was too much for the Bears from Rocky. They couldn't withstand the powerful onslaught of the Buzzers' line and backs and so took a 26-to-13 defeat. The Midland Roundtable tomahawk remains on the Eastern campus as a special reward for this smashing victory.

Homecoming fans witnessed a field day for their grid warriors. Eastern drubbed the Lights from Northern 52 to 0. The winning ways continued the following week as the Hornets handed the Western Bulldogs a 38-to-13 defeat. It was a well-played contest with the Jackets on the long end of a 25-to-0 halftime lead.

The Beavers from Minot State Teachers College invaded Bjorgum field only to have a stronger Hornet team move to a well earned victory. The only conference loss occurred the following weekend at Helena as the Carroll Saints gained a 12-to-6 victory. It was an upset and a tough one to lose, but Eastern'll get 'em next year.

Finishing the most perfect season in many a year was the 37-to-0 victory scored over the Montana School of Mines.

With seven Yellowjackets placing on the Montana Collegiate Conference All-Star first team and two winning berths on the second team, it was a year that will long be remembered in the history of Eastern. Dick Harkins and Ron Ewing also gained special honor by being named to the All-America Honorable Mention squad. Most of the football heros of the season will be back to play for Eastern again next year.

DICK HARKINS, Half Back. On All-America (Honorable Mention) and First Team Montana Collegiate Conference.

RON EWING, Full Back. On All-America (Honorable Mention) and First Team Montana Collegiate Conference.

CLIFF REVELLE, Center, Co-Captain. On First Team, Montana Collegiate Conference.

FRED ANDERSON, Tackle. Co-Captain. On First Team, Montana Collegiate Conference.

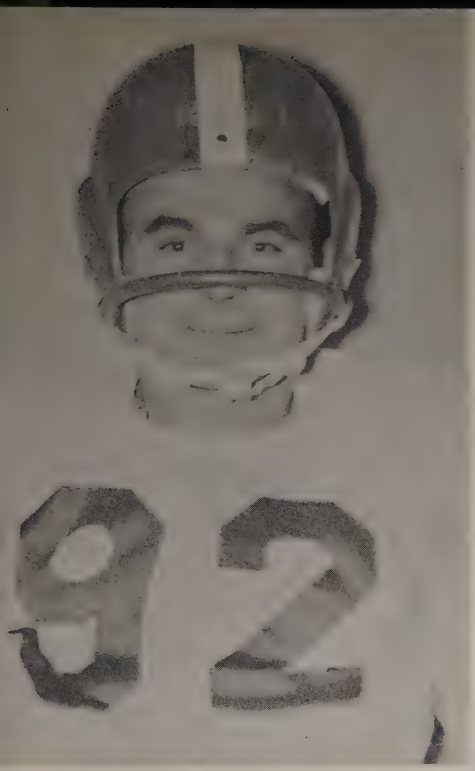

BLASE DiLULO, Guard. On First Team, Montana Collegiate Conference.

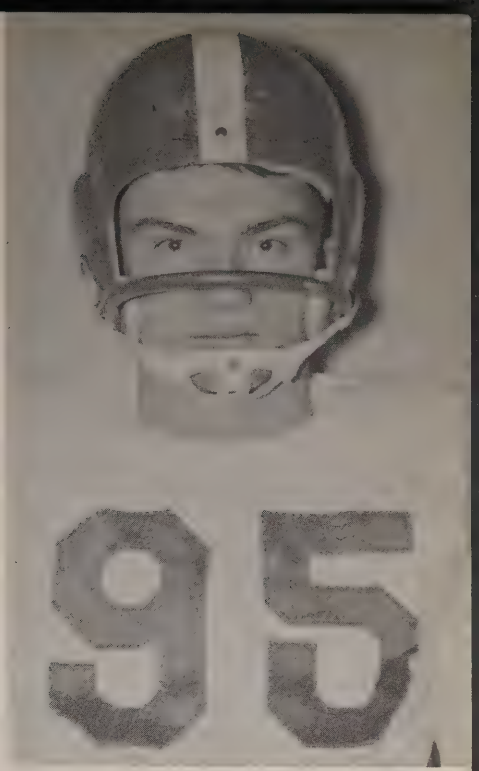

BILL HILTON, End. On First Team, Montana Collegiate Conference.

JOHN NOVASIO, Half Back. On First Team, Montana Collegiate Conference.

JERRY CAMPBELL, Quarterback. Second Team, Montana Collegiate Conference.

LEO SCHLENKER, Guard. Second Team, Montana Collegiate Conference.

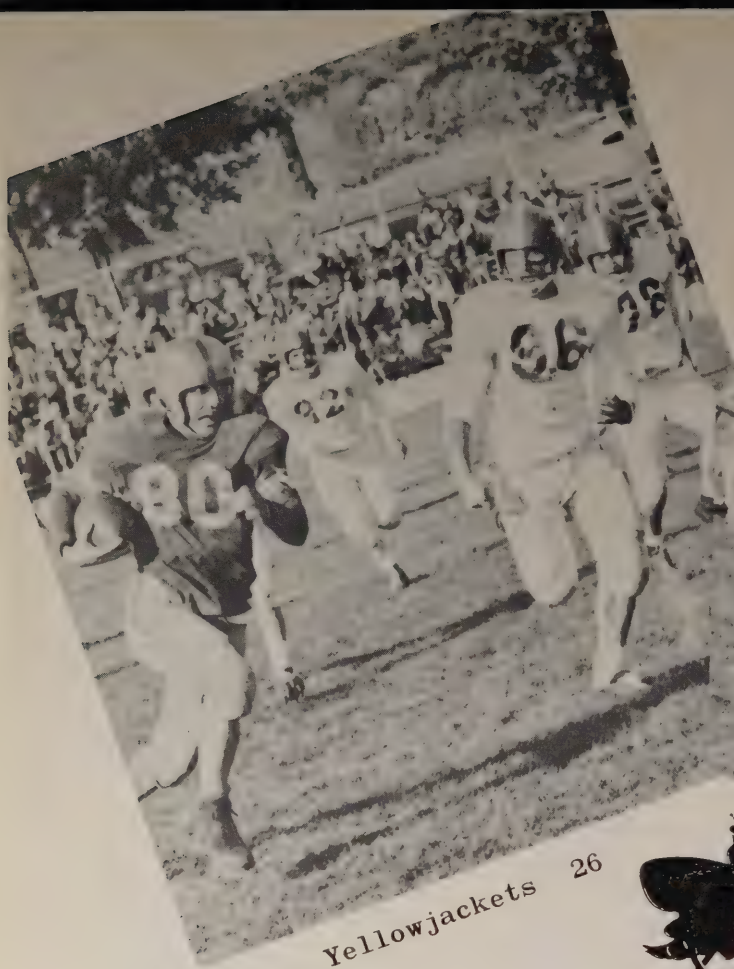

Yellowjackets 26

Rocky Bears 13

THE RECORD

Eastern	0	Westminster	20	Eastern	38	Western	13
Eastern	12	Powell	7	Eastern	19	Minot State	0
Eastern	26	Rocky	13	Eastern	6	Carroll	12
Eastern	52	Northern	0	Eastern	37	Mines	0

Totals: Eastern 190 Opponents: 65

Front Row: L. to R.: Bill Hilton, Dick Hauk, Jim Haugen, Bob Fairful, Bill Blakely, Ken Benner. Back Row: Fred Blackman, Tom Flom, Gene Kiser, John Deeney, John Dracon, Bob Winters, Gene Espeland.

Basketball

Manager
Jerry Edwards

Coach Allen Feldner

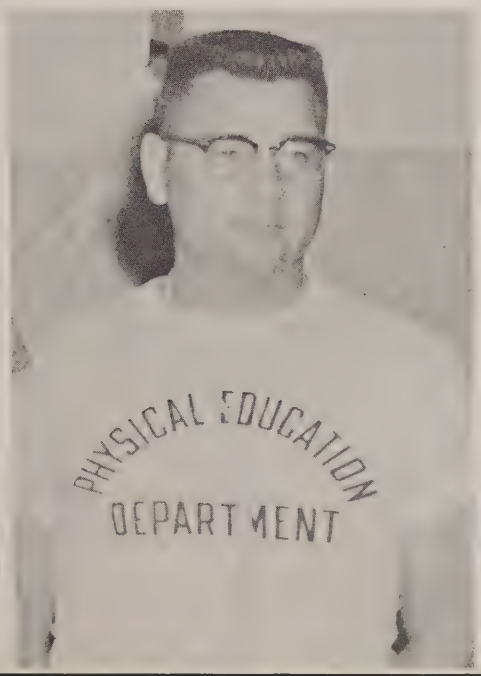

Manager
Paul Povilaitis, Jr.

TOM FLOM, Second Team, Montana Collegiate Conference All Stars

KEN BENNER, Second Team, Montana Collegiate Conference All Stars

EASTERN'S
Yellowjackets
Play Tonight

JOHN DRACON, Honorable Mention, Montana Collegiate Conference

JIM HAUGEN, Honorable Mention, Montana Collegiate Conference

1957-58 BASKETBALL RECORD

Eastern	60	Chadron	70	Eastern	72	Mines	62
Eastern	68	Chadron	87	Eastern	60	Rocky	62
Eastern	63	Dickinson	73	Eastern	66	Northern	72
Eastern	67	Dickinson	75	Eastern	69	Casper	72
Eastern	66	Powell	63	Eastern	81	Western	84
Eastern	59	Casper	65	Eastern	68	Mines	51
Eastern	81	Carroll	92	Eastern	70	Western	74
Eastern	62	Rocky	69	Eastern	80	Westminster	82
Eastern	71	Carroll	74	Eastern	59	Westminster	77
Eastern	53	Northern	65	Eastern	79	Carroll	76
Eastern	65	Powell	56				

Field goal % .395 for season Free throws .626

Track Aspirants
Orville Metzger and Harvey Zimmerman

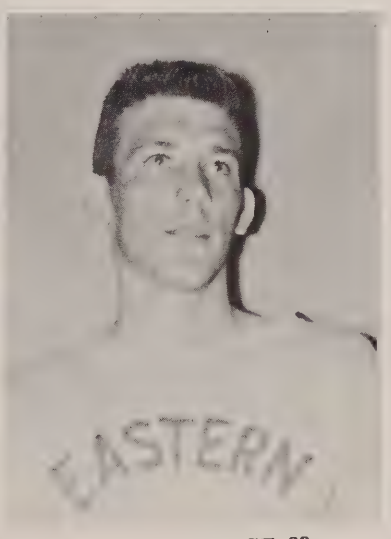

Front Row: L. to R.: Dick Brown, Don McKinnon, Jacob Weinburg, Bob Illee, Lee Chatwood, Don Rothschiller. Second Row: Dick Kauk, Clay Dunlap, Jack Dunlap, Bob Fairful, Jim Haugen, Don Cramer. Back Row: Coach Dr. Dale Daugherty, Frank Gallagher, Gene Espeland, Dewayne Jager, Dick Moore, Ron Ewing.

Baseball

Track

Kneeling, L. to R.: Charles Hauf, Fred Blackman, Ken Phillips, Allan Rider, Don Fitzgerald, Marvin Carter. Standing: Jerry Whitmer, George Pittman, Walt Lewis, Bob Blackman, Bill Hilton, Larry Mayes, Bob Kaufman, Don Loftsgaarden, Coach Oscar Bjorgum. Missing: Orville Metzger and Harvey Zimmerman.

Editors
Lois Buening
Gayle Schanck

Activities

30th ANNIVERSARY
1927-28 1957-58

STUDENT LEGISLATURE

President ..... *Herbert Mangis*
Vice President ..... *John Deeney*
Business Manager ..... *Jerry D. Peterson*
Secretary ..... *Patricia Ashall*
Advisers ..... *Dr. Dale Daugherty, Louis Veraldi*

First Row: L. to R.: Mr. Veraldi, Bob Betzer, Wayne Molen, Kitty Moriarty, Pat Ashall, Herb Mangis, Ron Adams, Jerry Peterson. Second Row: Jack Hilleboe, Gordon Jackson, Gene Espeland, Ken Benner, John Deeney, Bob Blackman, Dr. Daugherty.

STUDENT UNION BOARD

President ..... *Pat O'Leary*
Vice President ..... *Marlene Haskin*
Secretary ..... *Eileen Cox*
Treasurer ..... *Jim Wrightson*
Advisers ..... *Mr. M. E. Johnson, Dr. Charles Price, Miss Angeline Ekstrand*

L. to R.: Betty Lyster, Dave Williams, Jim Wrightson, Eileen Cox, Dean Price, Bill Abrahamson, Marlene Haskin, Pat O'Leary.

SPURS

President ..... *Donna Simonis*
Vice President ..... *Virginia Samuelson*
Secretary ..... *Charmaine Johns*
Treasurer ..... *Harriet Baron*
Reporter ..... *Pat Ashall*
Historian ..... *Penny Hibarger*
Adviser ..... *Mrs. Priscilla Smith*

First Row: L. to R.: Harriet Baron, Virginia Williams, Marion Eldering, Charmaine Johns, Pat Beck, Donna Simonis, Betty Fisher, Carolyn Thomas, Jane Lawrence. Second Row: Pat Meadows, Martha Miller, Dorothy Scherting, Pat Ashall, Kitty Moriarty, Carole Anderson, Penny Hibarger, Virginia Samuelson, Joy Monson.

CIRCLE K

President ..... *Ralph Blee*
Vice President ..... *Everette Jones*
Secretary ..... *Chris Shore*
Treasurer ..... *Jerry Peterson*
Adviser ..... *Dr. Robert Waterman*

Standing: Gerald Willems. Seated: L. to R.: Jerry Peterson, Everette Jones, Ralph Blee, Dr. Waterman, Harold Hagen.

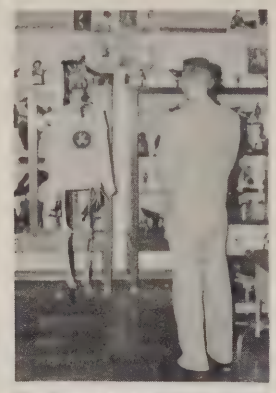

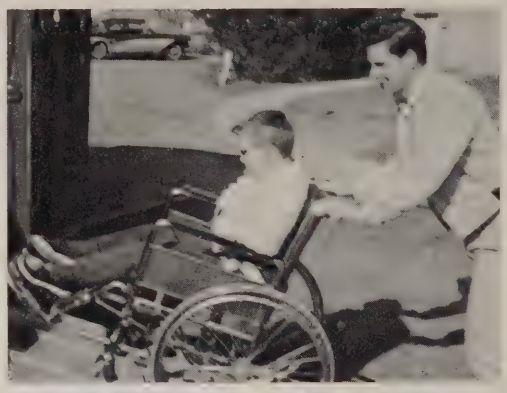

INTERCOLLEGIATE KNIGHTS

Honorable Duke ..... *Bill Abrahamson*
Honorable Earl ..... *Tom Vestal*
Worthy Scribe ..... *Ron Reintsma*
Worthy Recorder ..... *Tom Richards*
Adviser ..... *Mr. William Hoheisel*

L. to R.: Tom Richards, Joe Carver, Eugene Klakken, Tom Vestal, Dan Fowler, Bill Abrahamson, Mr. William Hoheisel.

Miss Barbara Matelich, pretty IK queen, who represented Stinger Chapter at National convention.

CHEER LEADERS

L. to R.: Ila Hart, Carolyn Carlat, Karen Lynch, Mary Frances Palmersheim.

PEP CLUB

President ..... *Kathy Schultz*
Vice President ..... *Dorothy Anderson*
Secretary ..... *Jean Linse*
Treasurer ..... *Yvonne Hageness*
Sponsor ..... *Miss Jan Boden*

First Row: L. to R.: Anna Jimeno, Kay Aber, Georgie Andrews, Orene Price, Nancy Stickelberger, Kathy Schultz, Jean Linse, Dorothy Anderson. Second Row: Beulah Cellan, Patsy Nelson, Carol Wetzel, Klairaine Green, Benita Steel, Delores Ulstad, Jerrie Sullivan, JoAnn Morinkovich, Yvonne Hageness. Third Row: Helen Anderson, Kaye Bottomley, Elaine Stebbins, Faye Zaske.

THE MAJORETTES

President ..... *Marilynn Sheard*
Vice President ..... *Edna Langston*
Treasurer ..... *Leatha Nelson*
Secretary ..... *Marilyn Schwalger, GariLee Lovaas*
Adviser ..... *Miss Angeline Ekstrand*

Kneeling: L. to R.: Peggy Burtness, Linda Dauggard, Edna Langston, Leatha Nelson. Standing: L. to R.: Marilyn Schwalger, Garilee Lovaas, Marilyn Sheard, Sally Burghardt, Liz Reno.

E CLUB

President ..... *Bob Blackman*
Vice President ..... *Gene Espeland*
Secretary ..... *Bill Hilton*
Treasurer ..... *Leo Schlenker*
Adviser ..... *Dr. Harold Alterowitz*

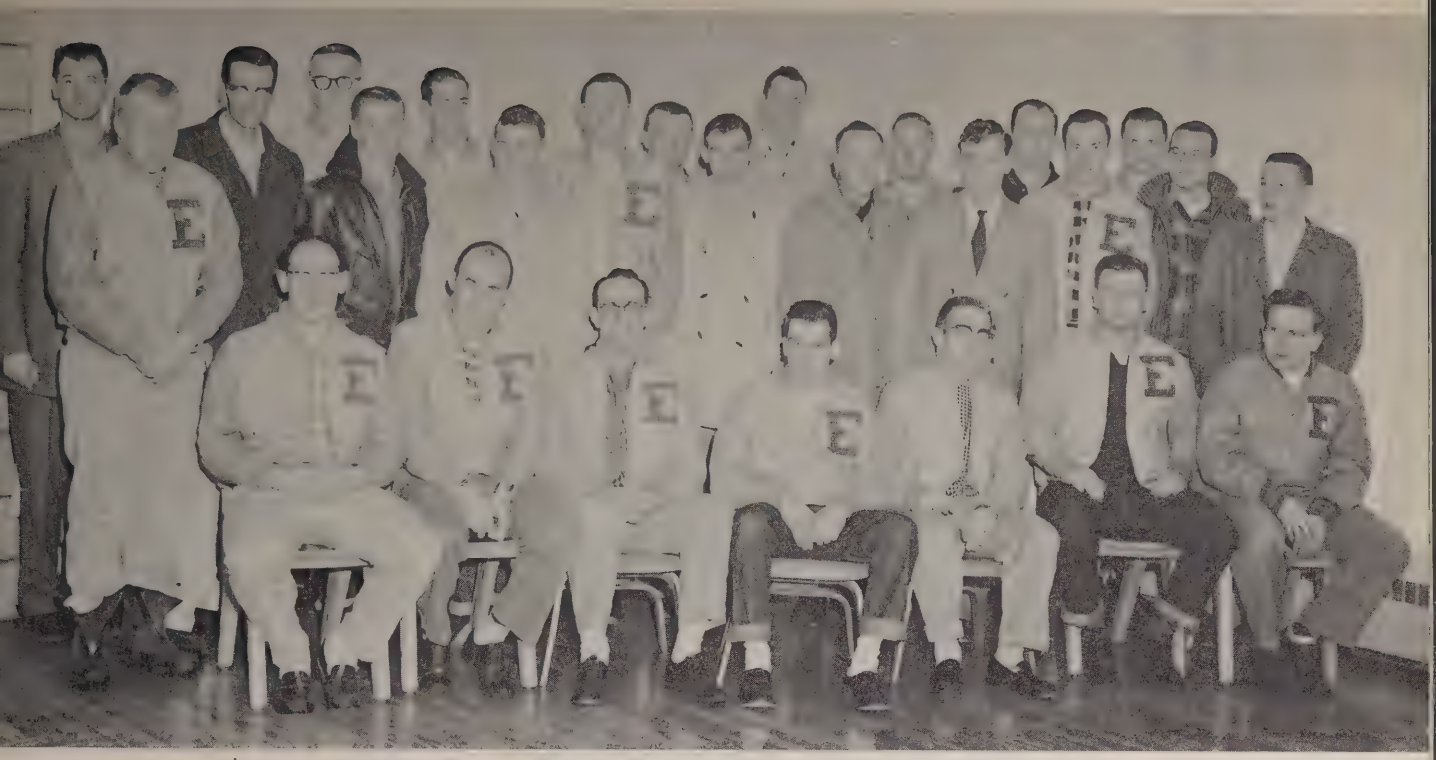

Front Row: L. to R.: Ron Ewing, Blase DiLulo, Jerry Campbell, Chuck Howe, Marvin Carter, Ron Adams, Roger Koch. Second Row: Bob Sindelar, Jack Robinson, Sam Frank, Lee Chatwood, Dick Moore, Don Rothschiller, Ted Clark, Leo Schlenker, Frank Gallagher, Gene Espeland, Jim Haugen, Bob Korin. Third Row: Dr. Harold S. Alterowitz, Wes Watkins, Ken Benner, Stafford Hershrud, John Deeney, Fred Anderson, Bill Hilton

The Women's Recreation Association

President ..... *Josephine Carnate*
Secretary ..... *Jane Lawrence*
Treasurer ..... *Carolyn Thomas*
Adviser ..... *Miss Lucy Smith*

First Row: L. to R.: Betty Hooker, Jane Lawrence, Josephine Carnate, Ann Twitchell, Carolyn Thomas, Mary Mosser. Second Row: Lucy Smith, Joy Monson, Helen Bellach, Bernice Bren, Maude LaRowe.

Health, P.E. and Recreation Club

President ..... *Jim Haugen*
Vice President ..... *Blase DiLulo*
Secretary-Treasurer ..... *Bill Hilton*
Adviser ..... *Dr. Harold S. Alterowitz*

First Row: L. to R.: Blase DiLulo, Nancy Nelson, Marvin Carter, Frank Gallagher, Jerry Campbell, Ron Ewing, Chuck Howe. Second Row: Dr. Harold S. Alterowitz, Leo Schlenker, Ken Benner, Jack Robinson, Harvey Zimmerman, John Deeney, Don Rider, Ted Clark, Bill Hilton, Jim Haugen, Gene Espeland, Dick Moore.

SKI CLUB

President ..... *Ron Pering*
Vice President ..... *Cleo Heiken*
Sec'y-Treas. ..... *Jim Bennetts*
Adviser ..... *Mr. Richard Colwell*

First Row: L. to R.: Ralph Wright, Rod Neibauer, Mel Fox. Second Row: Allen Alstad, Jim Bennetts, Nancy Engelhardt, Cleo Heiken, Leonard Valtersdorf, Ron Pering.

RIFLE CLUB

President ..... *Yvonne Hageness*
Vice President ..... *Eileen Cox*
Secretary-Treasurer ..... *Doyle Hunt*
Adviser ..... *Oscar Bjorgum*

First Row: L. to R.: Eileen Cox, Helene Anderson, Yvonne Hageness. Second Row: Bob Ogden, Oscar Bjorgum, Doyle Hunt.

ALPHA PSI OMEGA

President ..... *Roger DeBourg*
Vice President ..... *Pat Beck*
Adviser ..... *Mr. William Sturdy*

L. to R.: Ken Pederson, Dick Westwell, Pat Beck, David Groll, Mr. Sturdy.

PI KAPPA DELTA

President ..... *Ron Fisher*
Vice President ..... *Blaine Cummins*
Secretary-Treasurer ..... *Pat Beck*
Reporter ..... *Dick Westwell*
Adviser ..... *Mr. Richard Grover*

Seated: L. to R.: Pat Beck, Adelia Leffingwell, Carol Brown.
Standing: Dave Groll, Ron Fisher, Dick Westwell

SOCIAL SCIENCE CLUB

President ..... *Dave Williams*
Vice President ..... *Ron Sexton*
Secretary-Treasurer ..... *Miles Armstrong*
Adviser ..... *Dr. George Rollins*

First Row: L. to R.: Dr. Vernom Cooper, Ken McShane, George Kurkowski, David Williams, Dr. G. Rollins, Miles Armstrong, Harold Wosepka. Second Row: Joe Bender, Reuben Poole, Don Robertson, Dr. Dale Daugherty, Mr. William I. Davisson.

EASTERN'S MATH ASSOCIATION

President ..... *Frank Felice*
Vice President ..... *Ted Clark*
Secretary ..... *Eileen Cox*
Adviser ..... *Mr. Robert Redding*

First Row: L. to R.: Ted Clark, Jack Swan, Eileen Cox, Nancy Stickelberger, Frank Felice. Second Row: Don Christensen, Jan Kroon, Ralph Blee, John McAdams, Mr. Redding.

National Student Education Association

President ..... *Bill Abrahamson*
Vice President ..... *Gail Anderson*
Secretary ..... *Carol Tallman*
Treasurer ..... *Yvonne Hageness*
Advisers ..... *Dr. Christy Hale, Dr. Willard Stibal, Mr. Oliver Peterson*

First Row: L. to R.: Sandra Coscik, Helen Anderson, Annie Larsen, June Goodman, Margaret Franks, Dave Williams, Ted Clark. Second Row: Leah McDonald, Josephine Green, Mary Johnson, Beverlee Frank, Maude LaRowe, Elaine Stebbins, Dorothy Anderson, Carol Wilkinson, Marilyn Sowle, Barbara Caskey, Helen Ballach, Thelma Cooper, Edna Anderson, Nancy Stickelberger, Dorothy Scherting, Virginia Samuelson. Third Row: Harold Hagen, Sharon Flaten, Sharon Evenskaas, Patsy Peterson, Patty Isaacson, Gerald Willems, Bernice Bren, Leone Smith, Fay Redding, Donna Simonis, Jane Harney, Marion Eldering, Jean Schramm, Daisy Cline.

National Student Education Association

First Row: L. to R.: Bill Abrahamson, Yvonne Hageness, Carol Tallman, Gail Anderson, C. M. Hale, W. O. Stibal, Oliver W. Peterson. Second Row: Paul Povilaitis, Dan Fowler, Lenny Brush, Evla Wirz, Claudia Ripley, Marlene Boysun, Jere Sullivan, Mary Palmersheim. Third Row: Gerald Hickman, Chris Shore, Klairaine Green, Ardyce Danielson, Ila Hart, Lois McVey, Ardell Webber. Fourth Row: Miles T. Armstrong, Virginia Williams, Jane Forker, Harriet Baron, Patsy Nelson, Leatha Nelson, Mary Blankenship, Gloria Paumer, Donna Jones, Adriana Jimeno, Orene Price.

KAPPA PI

President ..... *David Phillips*
Vice President ..... *Jack Cohen*
Secretary ..... *Josephine Carnate*
Treasurer ..... *Jane Forker*
Adviser ..... *Jacques Maze*

Seated: L. to R.: Maria Luiza de Salles Coelho of Brazil (Billings High); Josephine Carnate of Hawaii (Eastern); David Phillips of Tokyo, Japan (Eastern); Jane Forker of U.S.A. (Eastern); Sally Lee of Seoul, Korea (Rocky Mountain). Standing: Dr. Earl K. Warne of U.S.A. (Eastern); David Kwang Sun Suh of Seoul, Korea (Rocky Mountain); James Poor of U.S.A. (Eastern); David Williams of U.S.A. (Eastern); Dick Olsen of U.S.A. (Eastern); Sjur Gjerde of Norway (Eastern); Jack Cohen of Palestine (Eastern); David Smith of London, England (Eastern).

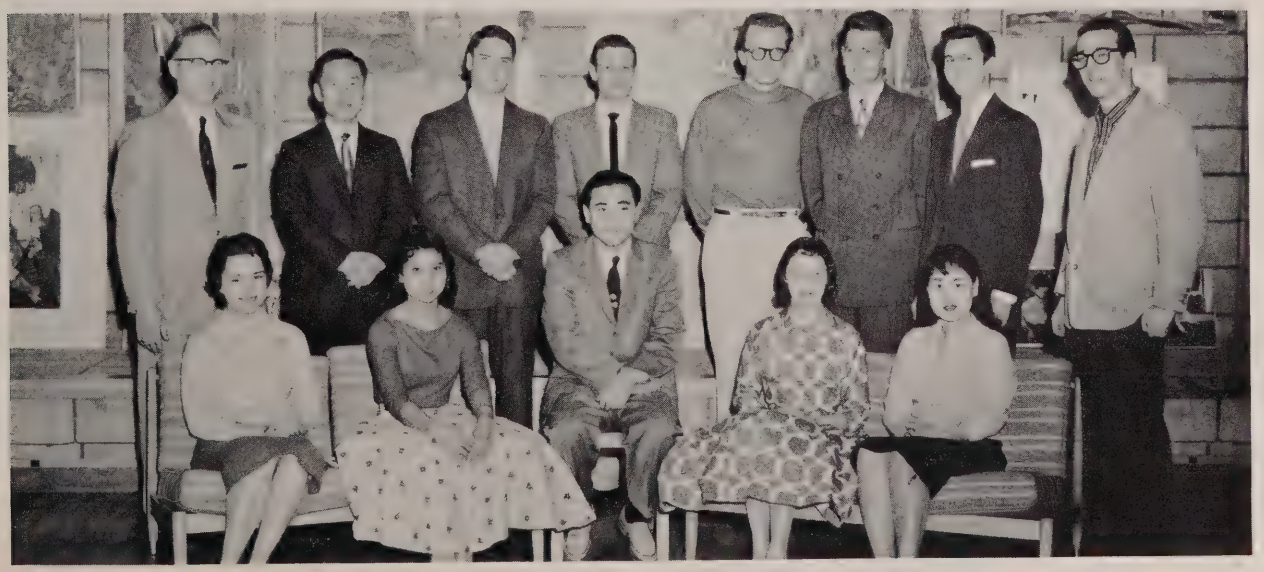

CREATIVE WRITERS CLUB

President ..... *Chris Shore*
Vice President ..... *Dick Olsen*
Secretary-Treasurer ..... *Ken Pederson*
Advisers ..... *Maurice Stump, Jack Bobbitt*

Seated: L. to R.: Betty Hyde, Isabelle Peterson. Standing: Mr. Jack Bobbitt, Jack Cohen, Ken Pederson, Chris Shore, Richard Olsen, Richard Westwell, Mr. Stump.

LINGUISTIC CIRCLE

Seated: L. to R.: Mary LaRowe, Dan Fowler, Charles Boer, LaVonne Ving. Standing: L. to R.: Frank Felice, Isabelle Peterson, Mr. Maze, Don Perkins, Jack Taggart, Dave Groll, Chris Shore.

United Campus Christian Fellowship

President ..... *Annie Larsen*
Secretary ..... *Patsy Peterson*
Program Chairman ..... *Patty Isaacson*
Publicity Chairman ..... *Leone Smith*
Adviser ..... *Mr. William Williams*

First Row: L. to R.: Mary Lee Blenkenship, Betty Hooker, Patty Isaacson, Leone Smith, Donna Jones, Annie Larson. Second Row: Jean Zimbelman, Maude LaRowe, Bernice Bren, Sheila Wiley, Patsy Peterson, Gloria Palmer, W. D. Williams.

NEWMAN CLUB

President ..... *Tom Fitzsimmons*
Vice President ..... *Gwen Fitzgerald*
Corresponding Sec'y ..... *Harriet Baron*
Recording Sec'y ..... *Virginia Samuelson*
Treasurer ..... *Theresa Rangunot*
Chaplain ..... *Rev. Patrick Tarrant*
Adviser ..... *Mr. William Barry*

L. to R.: Virginia Samuelson, Theresa Rangunot, W. T. Barry, Rev. Patrick Tarrant, Tom Fitzsimmons.

EMCOE

First Row: L. to R.: Klairaine Green, Isabelle Peterson, Pat Ashall, Kaye Bottomley. Second Row: Larry McCullough, Gaylord Guenin, Stanley Torrence, Jerry Peterson, Jack Davis, Jim Wrightson.

THE STAFF

Editor-in-chief.....Pat Ashall
Associate Editor.....Jack Davis
Copy Editor.....Isabelle Peterson
Editorial Editor.....Larry Anderson
Feature Editor.....Dick Westwell
Sports Editor.....Gaylord Guenin
Photographer.....Darrell Schuler

Dramatics Editor Roger DeBourg
Music Editor Klairaine Green
Business Manager...Larry McCullough
Artist Stan Torrence
Staff Members: Kaye Bottomley, Carol Brown, Jerry Peterson, Chris Shore, Sue Thompson, Jim Wrightson

RIMROCK

L. to R.: Ted Clark, Carolyn Carlat, Dorothy Anderson, Dorothy Olsted, Orene Price, Marlene Haskin, Marvin Carter, Nancy Stickelberger, Gayle Schanck, Lois Buening, Elaine Stebbins, Ted Vye.

THE STAFF

Editors-in-chief.....Marlene Haskin
Marvin Carter
Art Editor.....Carolyn Carlat
Activities Editors.....Lois Buening
Gayle Schanck
Sports Editor.....Ted Clark
Faculty Editor.....Dorothy Anderson
Senior Editor.....Ted Vye
Junior Editor.....Carolyn Carlat
Sophomore Editor.....Marvin Carter
Freshman Editors....Dorothy Anderson
Delores Ulstad
Advertising Editor...Elaine Stebbins
Ad Solicitors: Carolyn Troyer, Miles Armstrong, Carolyn Carlat
Staff Members: Orene Price, Dorothy Olsted, Nancy Stickelberger

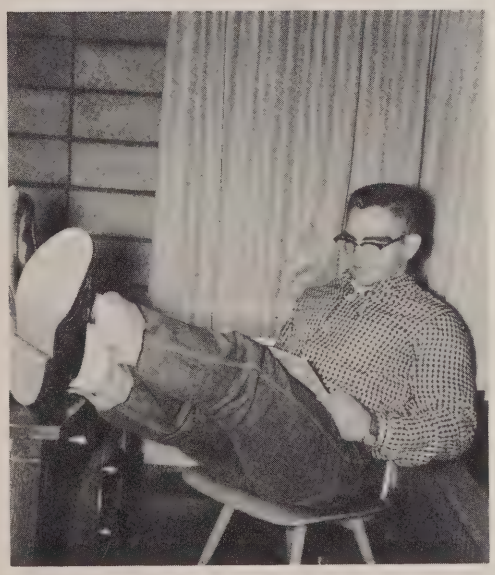

WOMEN'S DORMITORY

President ..... *Joy Monson*
Vice President ..... *Carolyn Thomas*
Secretary ..... *Charmaine Johns*
Treasurer ..... *Leanna Stohr*
House Mother ..... *Mrs. Rose LeBart*

Women's Dormitory Council

First Row: L. to R.: Charmaine Johns, Anna Jimeo, Joy Monson. Second Row: Marion Eldering, Harriet Baron, Donna Simonis, Pat O'Leary, Carolyn Thomas. Third Row: Jane Lawrence, Jane Harney, Helen Anderson, Dorothy Scherting, Leanna Stohr.

What'cha Doin'?

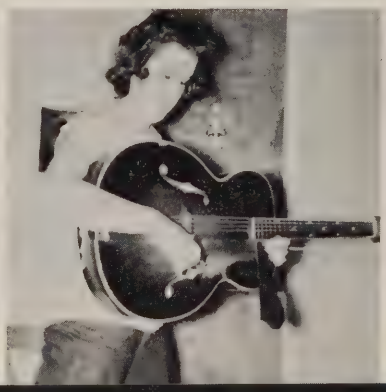

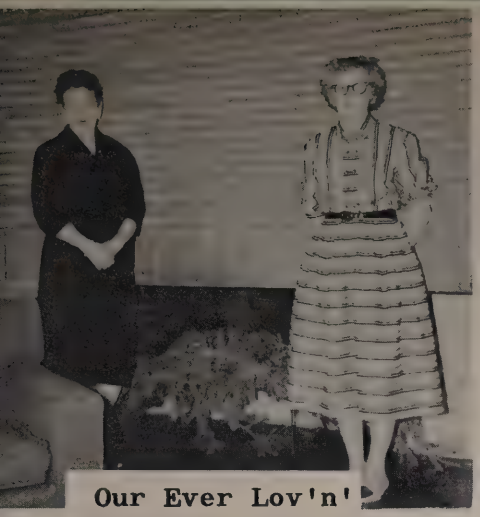

Our Ever Lov'n'

The Line-Up

House Mothers

Christmas Time

Just Playin'

MEN'S DORMITORY

First Row: L. to R.: Bill Pittman, Mr. Vestal, Ed Vestal, Secretary; Bill Strausburg. Second Row: L. to R.: Larry Ridle, Treasurer; Joe Carver, President; Cliff Revelle, Vice President; Jim Johnson, Gordon Forster.

Our Home Sweet Home!

Mr. & Mrs. Vestal, House Mom & Dad

What's Up, Fellas?

Who Says We Cram?

They Do Study!

Wake Up, Bill!

Once-in-a-While!

Eating, Per Usual

EXIT

Eastern's 30th Homecoming

A royal welcome was accorded students and alumni as they gathered on the campus for a two-day celebration, October 11 and 12. Miss Ila Hart (right) of Powell, Wyo., was crowned queen to reign over the annual event. Her attendents shown below (L. to R.) were Miss Joy Monson of Ronan, Miss Carolyn Carlat of Quietus, and Miss Karen Lynch of Billings. The Yellowjacket grid warriers blasted the Northern Lights in a 52-0 victory on Saturday afternoon. The football field was dedicated in honor of Coach Oscar Bjorgum at halftime.

Bringing the 1957 Homecoming to a fitting climax was the dance in the Student Union Ballroom. The theme, also recognizing the 30th anniversary of the college was, "A String of Pearls." Shown at the left above is the Royal Court as the Queen and her atendants were presented appropriate gifts.

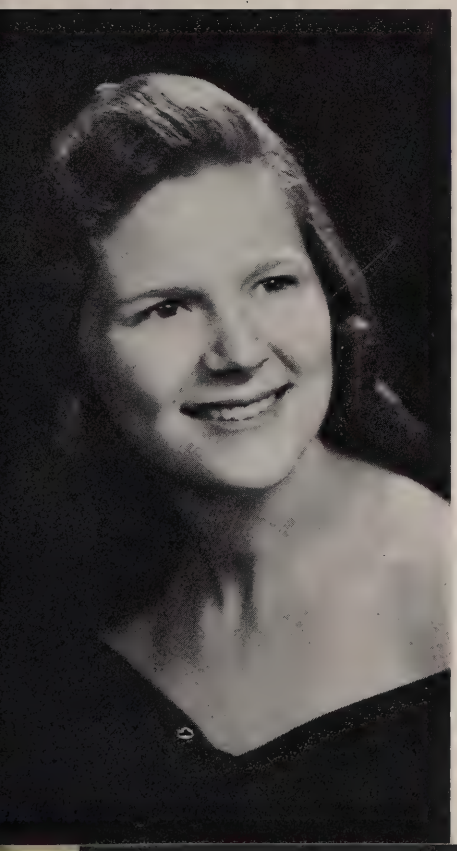

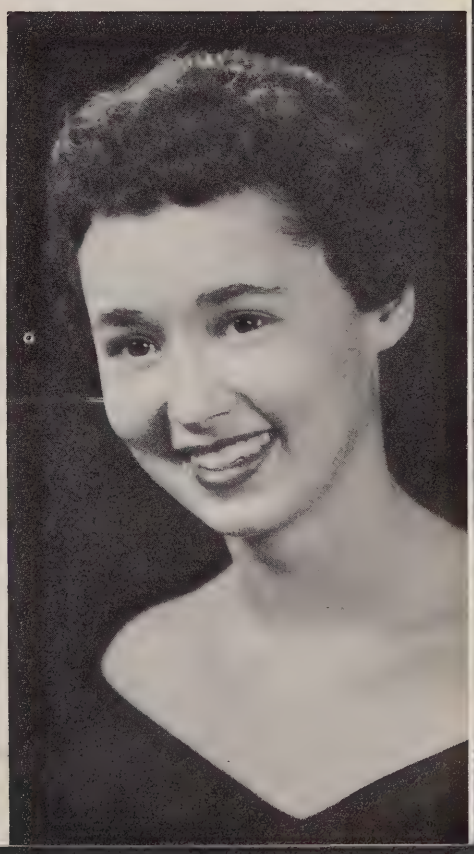

Eastern's Sweetheart

Pretty, sparkling Virginia Samuelson (right) of Billings reigned over the annual Sweetheart Ball on February 15. Brown-eyed, brunette Ginny is a sophomore majoring in elementary education. A heart theme was carried out in decorations of the Student Union Ballroom for the gala affair. Attendants of the queen shown below (L. to R.) were Miss Mary Frances Palmersheim of Billings, Miss Sonja Dawson of Rosebud, and Miss Isabelle Peterson of Laurel.

The Royal Court is shown at the left above during intermission. Other pictures were taken during the evening of festivities.

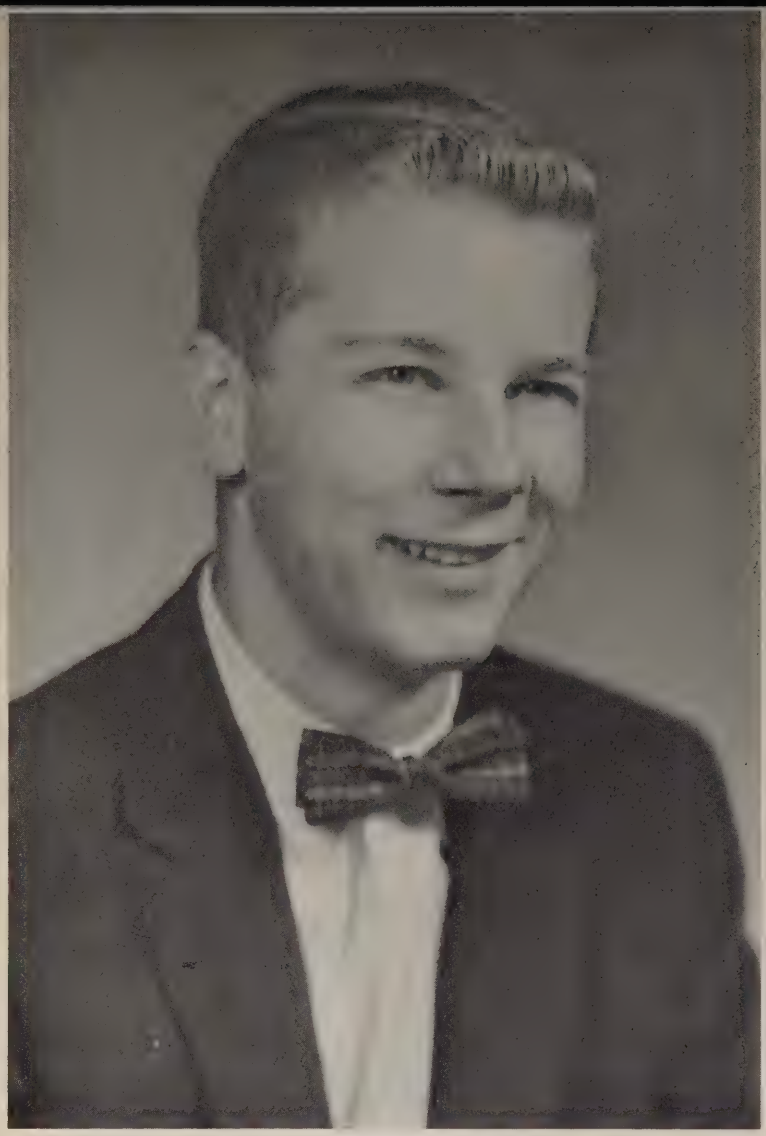

SPINSTERS' SPREE

"Spring Fever" was the theme for the annual Spinsters' Spree held May 3 in the Student Union Ballroom. Jack Hilleboe, freshman candidate and a pre-med student, was crowned the Most Eligible Bachelor of 1958. Josephine Carnate, President of the Women's Recreation Association officiated in the coronation ceremonies.

Presiding over the evening's entertainment was Mr. William Sturdy as Master of Ceremonies. Entertainment was provided by Jack Cohen and Elissa Phelps. Stan Richards band provided the music.

Shown below are members of the court. From l. to r. are Ward Fenton of Hysham, Dan Degenhart of Billings and Roger DeBourg of Red Lodge.

Sadie Hawkins Day

MUSIC DEPARTMENT

Men's Chorus

First Row: L. to R.: Mr. Arthur Humphreys, Warren Frank, Dick Berglund, Jerry Almsted, Jack Taggart, Bob Harlen, Joseph Bender, Bob Kaufman. Not Pictured: Bill Abrahamson.

Madrigal Ensemble: Arthur Humphreys, Harvey Zimmerman, Warren Frank, Elissa Phelps, Gloria Paumer, Evelyn Howard, Carroll Alstad, Orene Price, Amelia Madison, John Schiffer, Sam Frank, Dr. George Boyer.

EASTERN'S MIXED CHORUS

First Row: L. to R.: Gloria Paumer, Josephine Carnate, Marion Eldering, Benton Barnhart, Professor Arthur F. Humphreys, Po Murry, John Schiffer, Kay Schultz, Janice Helyer, Virginia Vivian.

Second Row: L. to R.: Jane Tarrant, Patricia Kleppen, Elissa Phelps, Joan Audet, James Wrightson, Warren Frank, Ivan Ness, Janice Torske, Deanna Bohart, Dorothy Scherting.

Third Row: L. to R.: Marlene McAlear, Betty Hooker, Joy Monson, Gay Weidler, Sharon King, Stanley Torrence, Gary Freebury, Joyce Bemer, Leone Smith, Patricia MacDuffee, Velma Knowling.

Back Row: L. to R.: Adriana Jimeno, Helen Jeffers, Evelyn Howard, Frances Bondy, Leanna Stohr, Verna Abbott, Sally Pollari, Nancy Engelhardt, Darlene Vesely.

BAND

Flute Trio: Carroll Alstad, Mary Johnson, Orene Price.

German Band: Jim Wrightson, Gary Freebury, Ivan Ness, Jack Taggart, Warren Frank.

Dance Band: Warren Frank. Jack Taggart, Po Murry, Mary LaRowe, Bud Ridenour, Kay Aber, Joyce Bemer, Bob Braun, Gary Freebury, Virginia Williams at piano.

Clarinet Ensemble: Jim Wrightson, Lois Buening, Loretta Eckhardt, Eileen Cox, Gary Freebury.

Percussion Group: Mary LaRowe, Pat Meadows, Tom Vestal, Darlene Vesely.

Brass Choir: Virginia Williams, Sam Frank, Bud Ridenour, Po Murry, Warren Frank, Evelyn Howard.

Band at Practice

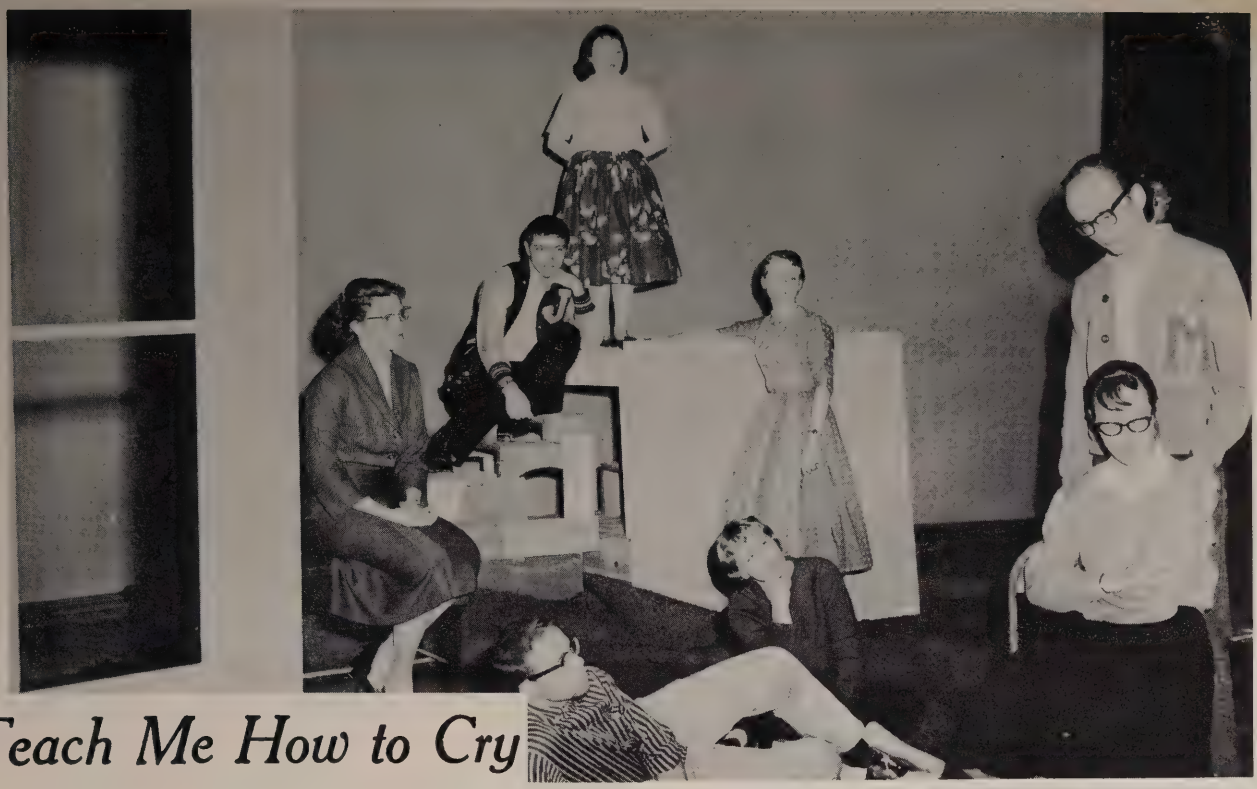

Teach Me How to Cry

By Patricia Joudry

Presented Under the Direction of
WILLIAM H. STURDY

C A S T

MRS. GRANT.....Dee Leffingwell
MELINDA GRANT.....Patricia Beck
MISS ROBSON.....Joyce Wonsetler
POLLY FISHER.....Elissa Phelps
BRUCE MITCHELL.....Ron Pering
ANNE.....Carole Brown
ELEANOR.....Claudia Greene
WILL HENDERSON.....Dick Westwell
MRS. HENDERSON...Yvonne Hageness
MR. HENDERSON.....Ken Pederson

Assistant to Director..Larry Anderson
Technical Director.....Ken Pederson

Dark Victory

THE CAST

DR. FREDRICK STEELE	Tom FitzSimmons
MISS WAINWRIGHT	Leann Stohr
DR. PARSONS	Dave Groll
JUDITH TRAHERNE	Jean Kimball
ALDEN BLAINE	Sally Pollari
BILL EWING	Leroy Knaub
CONNIE EWING	Marlene Boysun
JANETTE BORDEN	Ruby Ann Swartz
LESLIE CLARKE	Dick Westwell
MISS JENNY	Jane Lawrence
MICHAEL	Jack Cohen
JOSIE	Kaye Bottomley
POSTMAN	Jack Cohen
MAN	Harold Gilbertson

TECHNICAL CREWS

Technical Director	Ken Pederson
Assistant-to-the-Director	Elissa Phelps
Stage Crew	Harold Gilbertson, Pat Beck, Leann Stohr, Jean Kimball, Benita Steel, Lennie Brush, Dick Berglund, Dick Westwell, Dee Leffingwell, Elissa Phelps, Kaye Bottomley
Properties	Pat Beck, Dee Leffingwell
Publicity	Leann Stohr, Professor Grover
Electrician	Larry Anderson
Business and House Manager	Jim Wrightson
Ushers	Spurs

Bell, Book and Candle

by

JOHN van DRUTEN

Under the direction of William H. Sturdy

THE CAST

GILLIAN HOLROYD ..... *Marvel Lowrance*
SHEPHERD HENDERSON ..... *John Davis*
AUNT QUEENIE ..... *Sally Pollari*
NICKY HOLROYD ..... *Roger DeBourg*
SIDNEY REDLITCH ..... *David Groll*

TECHNICAL CREWS

ASSISTANT-TO-THE-DIRECTOR ..... *David Groll*

STAGE MANAGER ..... *Frank Danichek*

ASSISTANTS-TO-THE-STAGE MANAGER ..... *Gary Kainu*
Yvonne Hageness

ELECTRICIAN ..... *Larry Anderson*

COSTUMES ..... *Pat Beck*

PROPERTIES ..... *Pat Nelson*
Carrie Peshkur

BUSINESS MANAGER ..... *Jim Wrightson*

PUBLICITY and PROGRAMS ..... *Roger DeBourg*

HOUSE MANAGER ..... *Jim Wrightson*

STAGE CREW ..... *Members of Alpha Psi Omega and Katoya Players*

USHERS ..... *Spurs*

The Alumni Association

The Executive Council of the Eastern Alumni Association is shown above discussing plans for former students. From l. to r. are: Dr. Charles Price, Adviser; William Fox, President; Peggie Denney, Sec'y-Treas'r; Robert Deming, Vice President; Francis Morgan, Director. Not shown are Lydia Plath and Shirley Baker, Directors.

Every Former Eastern Student is Invited to Join

Your Alumni Association

Keep the Association posted as to any change in your address, attend Homecoming, the district MEA Alumni Dinners, and the big holiday banquet each year.

Shown at the right are Sue Thompson and June Hamilton, Co-Chairmen for the 1958 Homecoming celebration. Plan now to Attend

1958 HOMECOMING
NOVEMBER 7 and 8

SUPPORT OF EASTERN AND HER ALUMNI ASSOCIATION MEANS MORE PRESTIGE FOR YOU, A FORMER STUDENT

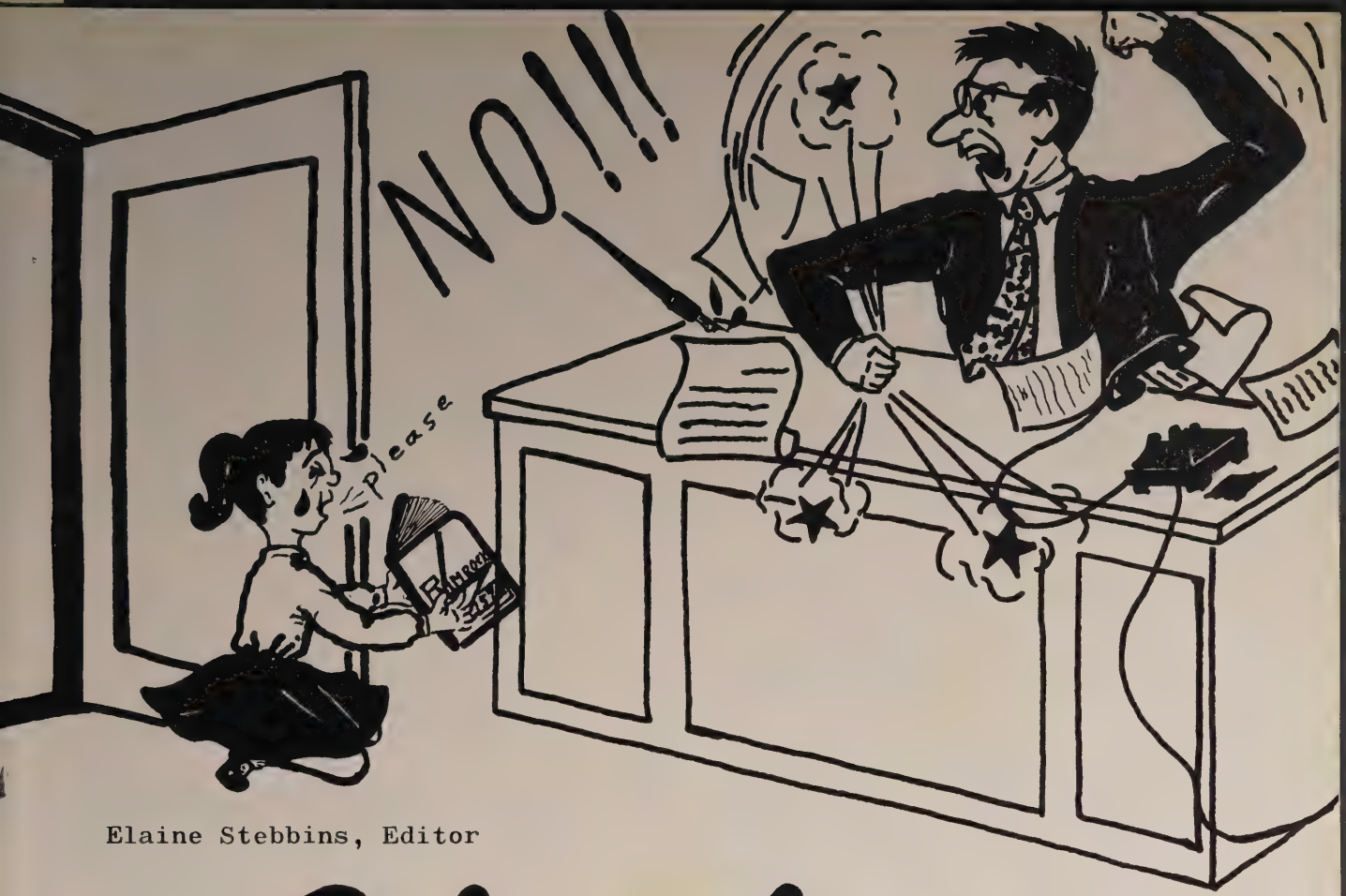

Elaine Stebbins, Editor

Advertising

PATRONIZE
RIMROCK ADVERTISERS
The managers of these business establishments are interested in you as a student at Eastern and take pride in Eastern Montana College.

BOATS
Westwood's
MAYTAG WESTINGHOUSE
APPLIANCES
113 North 27th Street Ph. 2-3888
Billings, Montana
MOTORS

I'm Blowing My Whistle for the Graduates of Eastern

Billings Laundry & Sanitone Cleaners

Ph. 3-3111

Congratulations, Seniors

KOPPE'S
106 NORTH BROADWAY
BILLINGS, MONTANA

"Famous for Diamonds"

BEN FRANKLIN VARIETY STORE

Evergreen Shopping Center

Open 9 to 9

We give S & H Green Stamps

WARD CITY

Groceries — Drugs — Appliances

3021 3rd Ave. N. **Phone 8-8077**

Headquarters for famous Philco Products

WRIGHT'S SHOES

Red Goose Shoes—
—Grace Walker Shoes

117 N. 29th St. **Phone 2-4310**

Charles House of Beauty

1233 N. 27th St. **Phone 7-7793**

Personal Attention to Hair Styling, Hair Shaping, Permanents

Paint **Glass** **Wallpaper**

Best Wishes to the Class of 1958

W. P. FULLER & CO.

15 North 29th St. **Billings**

Insured Savings——
—— Home Loans

SECURITY SAVINGS & LOAN ASSOCIATION

Billings Montana

FEDERAL SAVINGS AND LOAN INSURANCE CORPORATION — SAFETY OF YOUR INVESTMENT — INSURED — UP TO $10000

GOOD taste is not just LUCK, it's

MEADOW GOLD

Joe Josephson

MEN'S WEAR

2815 Second Ave. North

and the new

Joe Josephson

PREP SHOP

2716 Third Ave. North

Featuring Young Men's Styles

Midland Drug Company

"The Prescription Center"

Just west of the Postoffice

Phone 4-4488

Corner 27th and 1st Ave. N.

Congratulations, Seniors

Specializing in Offset

MAYNARD STATIONERY CO.

Distributors of A. B. Dick Products

Mimeograph Spirit Offset Equipment and Supplies

3307 4th Ave. N. **Ph. 5-5908**

At Christmas Formal

SELBY RE-PRINT CO.

Engineering and Drawing Supplies

114 N. 27th Phone 2-0586

KINNEY Shoes

110 North Broadway

For the Style You Want,
At a Price You'll Like

Yellowstone County Implement Co.

1824 First Ave. N. Phone 6-6869
Billings

MIDLAND BOWLING ALLEY

Lunch Counter — Air Conditioned
Parking Lots Nearby

115½ N. 27th Phone 2-9946

Bowl for Health & Recreation

Carter

Congratulations

to the Class of

1958

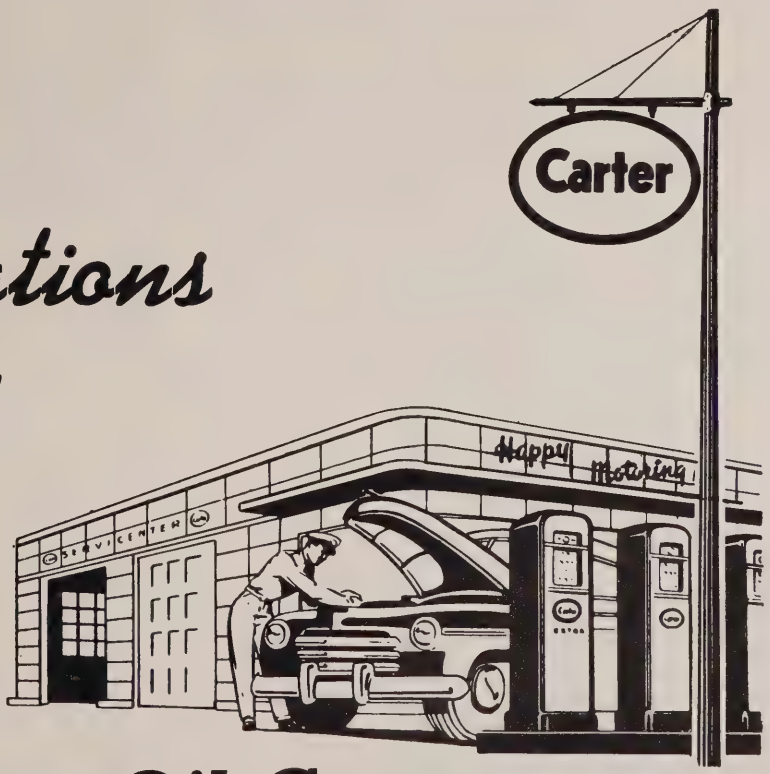

The Carter Oil Company

MARKETING DEPARTMENT

PORTRAIT & COMMERCIAL PHOTOGRAPHERS

Tuffpet Studio

113 North 29th St.
Phone 2-2935

D & D ROLLER RINK
West of Billings on Laurel Rd.
Parties Invited by
College Organizations

WOODROW'S
Prescription Shops
222½ North 28th Street
2814 9th Avenue North

Distinctive Cutting and Shaping
by Wilbur
PALACE Barber and
Beauty Shop
2817½ 2nd Ave. N. Phone 5-5956

Compliments of

Montague's
JEWELERS
2817 Second Avenue North
BILLINGS, MONTANA

BEST WISHES
From
NYE'S DAIRY
910 Poly Drive

Hart-Albin Company

EXCELLENCE on all counts
with smart fashions from the
Hart-Albin Company
In Billings Since 1902

Billings and Hansen
Pianos MUSIC BOX Organs
2709 2nd Avenue North
Band Instruments Records

Malone's
BROADWATER PHARMACY
PHONE 9-7861
JOHN H. MALONE

Cosmetics
Gifts
Candies
Prescriptions

CENTER LANES COMPLETELY AUTOMATIC
"Your Downtown Recreational Headquarters"
109 N. 30th St. J. H. "Hub" Davies, Owner

LINDAMOOD MUSIC CO.
Nan Lindamood — John Peterson
Baldwin Pianos—Baldwin Organs—Conn Band Instruments — Used Pianos — Band Instrument Repair—Western Music Books—Western Records —Hi-Fi Records—Radios—Teachers' Music
224 N. Broadway—Billings Phone 9-4185

THE STOCKMAN
Where Men Meet Men
2809-11 Montana Avenue
Barber Shop — Cafe — Sport Goods

Abstracts Title Insurance
MIDLAND EMPIRE TITLE CO.
206 North 27th St. Ph. 9-5147

CONGRATULATIONS GRADUATES
Be Modern—
Use Gas
SEE YOUR APPLIANCE DEALER OR...
Montana-Dakota Utilities Co.
IN THE COMMUNITY TO SERVE

At the Mixers

Set Your Table Better for Less

1142 Grand Avenue

ALWAYS PLENTY OF FREE PARKING

BEN'S SUPER MART

Your Family Store—First at 29th

Vaughn Ragsdale Company

For fun-in-the-sun sportswear . . . shop VAUGHN'S Street Floor Sportswear department

You'll find brand names you know . . . and prices to meet college budgets. Shop Vaughn's. You'll be glad you did.

DAVE'S MOBIL SERVICE
DAVE JOHNSTON, OWNER
Socony-Mobil Products
LAUREL, MONTANA

PEGGY'S STYLE SHOP
Mrs. Marguerite Palmer
Nationally Advertised Women's Apparel
16½ First Avenue, Laurel Phone 14

C. & B. CONOCO
401 W. Main, Laurel Phone 540
"We Give Clark's M & M Red Stamps"
Free Pick Up and Delivery Service

ROYSDON FURNITURE STORE
Frigidaire Household Appliances
Motorola Television
213 W. Main St.—Laurel Phone 87

O. M. WOLD CO.
"Since 1909"
Laurel Billings

MODERN CHEVROLET CO.
305 W. Main CHEVROLET Laurel
Authorized Chevrolet Sales, Service
Night Wrecker

COAST TO COAST STORES
NATIONALLY ORGANIZED
Locally Owned Jim Handy
Phone 43 Laurel

We're Building Today to Supply Your Power Needs Today . . . and Tomorrow

Since we were organized in 1912, we always have stayed ahead of the needs of our customers. That still is our policy.

An example: Work now is being pushed on Cochrane Project near Great Falls, where ground was broken October 6, 1956, for our 13th hydro-electric plant. We also have a steam-electric generating plant at Billings.

All of this means that every time you flick your wall switch you are tapping 611,000 kilowatts of power—nearly twice as much as was available on our system at the end of World War II.

That's why it is no idle boast when we say we are . . .

Helping the State Grow

The Montana Power Co.

Majorette Barn Dance

NELSON MUSIC HOUSE
Mason & Hamlin and Chickering Pianos
Holton Band Instruments
Complete Hi Fi
Largest Stock of Records in Billings
Thomas and Lowrey Organs
2720 3rd Ave. North **Ph. 9-2553**

3 Stores to Serve You
Hopper's Billings Floral
Joe Hopper

Sigman's Furniture Co.
2901 Minnesota Ave. **Phone 2-2686**
"The Finest in Furniture"

HUMMEL DRUGS
Prescriptions — Kodak Supplies
Year Around Toy Dept — Gifts
Fountain
2824 2nd Ave. North **Ph. 6-6225**

That Man **KASPER** wishes you good shutter-snapping
Kasper's PHOTO SHOP
Your Authorized Kodak Dealer

NIFTY . . .
assures success throughout life if you have all your clothes
LAN-O-FINISHED . . . at
Stewarts
CLEANERS
Chet Scott

Snappy
CORNER 1st AVE. N. and 24th ST.
Groceries —— Drugs —— Clothing —— Shoes

CONGRATULATIONS

MEDICAL CENTER
PHARMACY

PROFESSIONAL PHARMACY

Hallmark Cards, Cosmetics
Cameras and Film
Pens, Gifts, Candy
Jewelry, Stationary
6-Hr. Photo Finishing

The College Drug Store

(We Cash Your Checks)

1240 North 27th St. **Ph. 2-0327**

Ray C. Steiner, Registered Pharmacist

Rimrock Lodge

"Home of the Bridal Suites"

Eastern Students, Friends
and Parents Always
Welcome at Our Lodge

1203 N. 27th St. **Phone 2-2189**

"Across from the College"

Holiday Ahead!

Be sure to get plenty of RC

Royal Crown COLA

Today—Better Taste calls for RC

know MONTANA . . .

History-Minded Montana

Montana became history-minded at an early period of its existence.

The Territory of Montana was created under Act of Congress which was approved May 26, 1864. Only 21 months later Col. Wilbur F. Sanders of Virginia City fame and his associates had brought about the passage of a measure creating an historical society.

The first meeting of the organization was held in the office of Dance and Stuart, Virginia City, on Feb. 25, 1865. The first president, temporary and permanent, was Granville Stuart. He also was the first treasurer. H. L. Hosmer was the first historian. The first board of directors was composed of Hosmer, Sanders, Malcolm Clark, Chris P. Higgins and Walter W. DeLacey. F. M. Thompson was chairman of the committee which nominated these officers. Stuart, Thompson and Hosmer were the members of the committee that selected the society's seal.

The society was created as exciting history was being made. There wasn't much historical material to work on, except the recollections of the trail blazers themselves.

However, the society did take a firm foothold in those early days and has maintained an existence without interruption.

For eight years the society depended upon individual effort in the collection of both material and funds. The first legislative appropriation was signed May 7, 1873, and provided for an annual payment of $150 for the purchase of manuscripts and books relating to the territory and for other expenses.

★ ★ ★

THE ANACONDA COMPANY

At The Mixers

MILKY WAY
Where Eastern Students Meet
108 Poly Drive
Fountain Service — Sandwiches
Dinners

PUT YOUR BEST FOOT FORWARD
Trade at Todd's Shoe Store "Since 1906"
2815 1st Ave. N. **Billings**

Congratulations, Seniors
from
F. W. Woolworth

THE FOODLINER, INC.
1223 N. 27th St.
The Finest in Foods

CONGRATULATIONS
Students and Graduates

BENNETT DRUG STORES
Evergreen Shopping Center
Northern Hotel **124 North 29th**
Three Convenient Locations

SEE OUR FABULOUS NEW STORE . . . WHERE YOU'LL find . . .
"Everything to Build Anything"
Aldrich Co. LUMBER
HARDWARE - PAINT
FOURTH AVE. N. AT TWENTY-SEVENTH ST.
PH. 9-5531
PLENTY OF FREE PARKING

STROUP HARDWARE
Wishes to Congratulate
the Graduating
Students of Eastern
2810-12-14 Minnesota Avenue **Wholesale — Retail**

BEST WISHES for your

future success from

Pepsi-Cola Bottling Company

Billings and Red Lodge

THE PIN CUSHION

Draperies — Yard Goods — Notions
Upholstery
Decorating Services in Your Home
No Obligation — No Charge

2707 2nd Ave. North **Phone 2-1919**

Don't gamble with your future . . . put your appearance in our hands!

mildred-hazel

Zuck's Studio

"Portraits of Distinction"

113 N. 30th St. **Ph. 4-4858**

BEST WISHES FOR YOUR FUTURE

Montana's Largest Complete Home Furnishings Store

Broadway at Minnesota **Phone 4-4104**

BULLETIN BOARDS — STUDENT LAMPS — ATHLETIC SUPPLIES — TYPEWRITERS — JEWELRY

TRADE BOOKS—BRIEF CASES—ART SUPPLIES—TYPEWRITER RENTAL

SOUVENIRS — PARKER PENS — STATIONERY — REFERENCE BOOKS

Congratulations . . .

On Your Achievements
at Eastern

From Your

COLLEGE BOOK STORE

Buyers of Used Books

Stop in and See Us When You Visit Your Alma Mater

PAPER BACK BOOKS — GREETING CARDS — DRUG ITEMS — GIFT WRAP — SHAEFFER PENS

Little Las Vegas Carnival

CLARK'S SAVES YOU MONEY EVERY DAY—

CLARK'S *Markets*

M-M STAMPS
Give Extra Value

CLARK'S DRIVE-IN
3953 Montana Ave.

CLARK'S 1st AVE.
2207 1st Ave. N.

CLARK'S EVERGREEN
1309 Grand Ave.

Congratulations on Your Scholastic Record

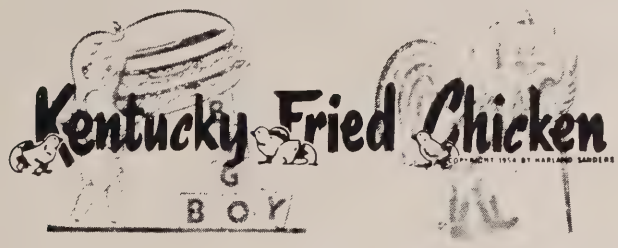

3 Big Boys to Serve You

1041 Broadwater Ave.

First Avenue South and 37th Street

Rimrock and Airport Road

The Most Famous Hamburgers, Pizza Burgers, Fountain Service in the West

COMPLIMENTS OF THE

BILLINGS AUTOMOBILE DEALERS ASSOCIATION

* * * * * * * * * * *

Archie Cochrane Motors
Empire Motors, Inc.
R. B. Fraser, Inc.
Lew Chevrolet Company

Ryan Oldsmobile, Inc.
Sterling Motors, Inc.
F. A. Whitaker Buick, Inc.
Yellowstone Motor Sales

George R. Pierce Company
MacIntyre Motor Company
Mulvaney Motor Company

Student President Weds

Start Your Day the "Ideal Way" with . .

LISSA BROTHERS • BILLINGS

OVEN FRESH Ideal BREAD

WESTERN LITHO-PRINT, INC.

Lithographers — Printers — Publishers

Foremost in Modern Office Furniture

Home of

The Yellowstone News

Telephone 3-3103

13-15 North 27th Street Billings, Montana

Your Annual was lithographed in our modern plant

BOOSTERS FOR
EASTERN MONTANA COLLEGE
OF EDUCATION

Dudis Jewelry, 13 1st Ave., Laurel

Hageman Elevator Co., Laurel

Laird Radio & Electic, Laurel

Laurel Trading Co., 119 W. Main

LeDuc Jewelers, 21 1st Ave., Laurel

Marshall-Wells, 105 W. Main, Laurel

McCormick Food Mart, Laurel

Swede Carlson, Billings

Acme Beauty College, Billings

Mrs. Ellen K. Armstrong, Livingston

Congratulations, Seniors

CHRIS - ANN FLORAL

2708 2nd Ave. N. Phone 2-7179

"Tell It With Flowers"

GRAND LANES BOWLING ALLEYS

Brunswick Automatic Racks

Bowl Any Time Free Instruction

SUMMER LEAGUES

2032 Grand Ave. Phone 2-0300

Buttreys

Best Wishes to the Class of 1958

from BUTTREYS in Billings

—THE FRIENDLY DEPARTMENT STORE—

Your Home Town Milk

YOUR GROCER SELLS ALL BRANDS OF MILK,
TO GIVE YOU MORE SELECTION,
OUR MILK AND CREAM—
IS FRESH AND CLEAN—
TO GIVE YOU MORE PROTECTION

Hi-Quality Dairy Products

Billings Dairy

109 South 28th Street
BILLINGS, MONTANA
Phone 3-3118

EASTERN MONTANA COLLEGE of EDUCATION

EDUCATION IS LIFE

PHILOSOPHY

SMITH
BINDERY
LOS ANGELES